

MAP OF GE SERIES OF PLACER CLAIMS

THE NAME OF THIS CLAIM IS GE-15

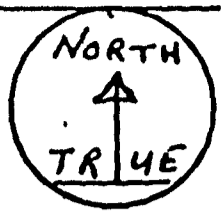

1" = 500'

⊗ = USGS BRASSCAP

CLAIM POSTS ARE PVC PIPE AT LEAST 3" IN DIA., AT LEAST 4' LONG WITH TAGS ATTACHED OF ALUMINUM, INSCRIBED.

MON.

- 1 = LOC. MON.
- 2 = NE COR.
- 3 = E. CNTR
- 4 = SE COR.
- 5 = SW COR.
- 6 = W. CNTR.
- 7 = NW COR.

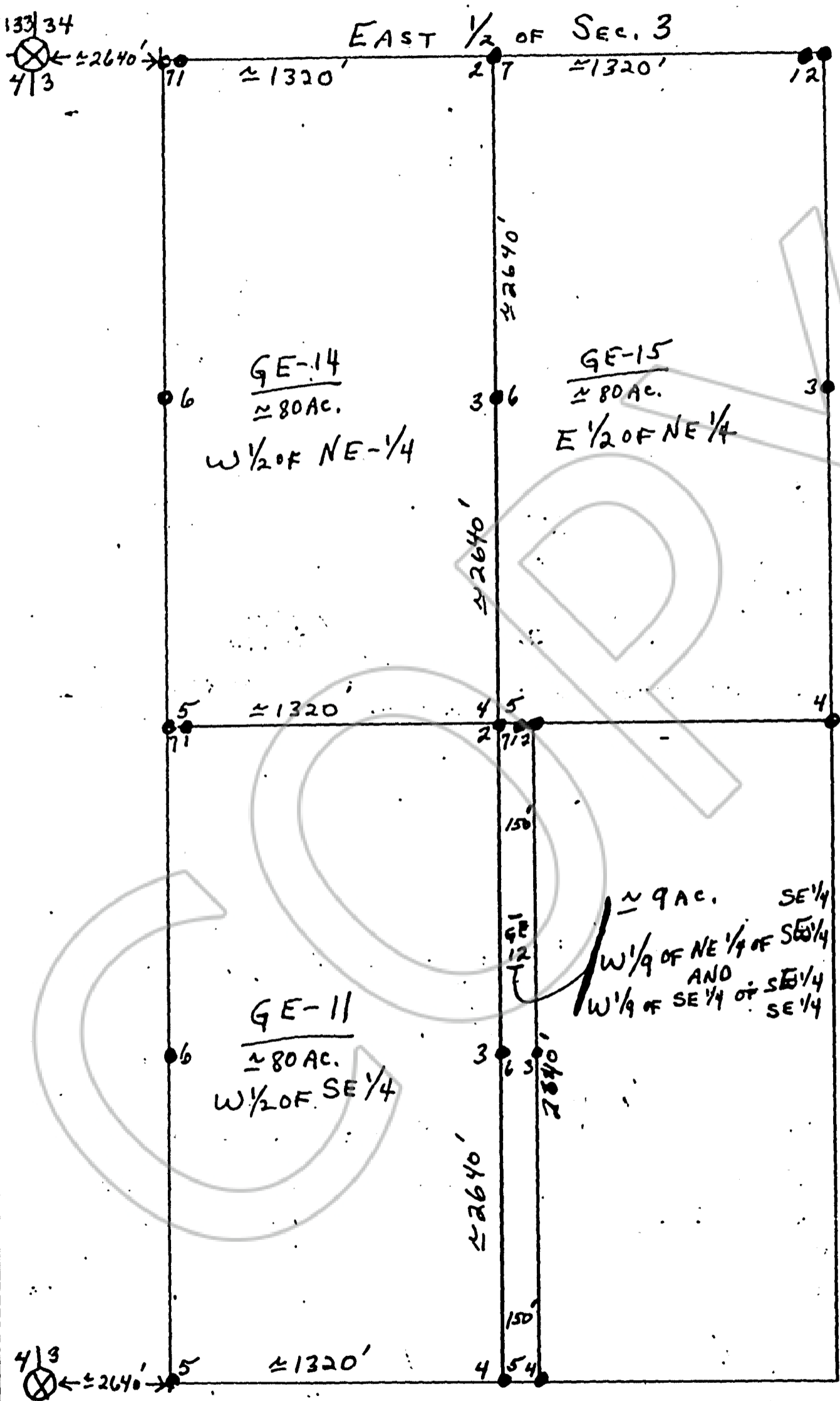

SEC. 3 T12N R6E 21E Mt. Diablo B&M Douglas Co. Nev.

GARDNERVILLE (EAGLE) MINING DISTRICT - PARTIALLY SURVEYED & PROTRAC.

170546

LOC. JAN. 8, 1988 BY MAYNARD C. CAMPBELL & ASSOC.

P.O. Box 5882 YUMA, ARIZ. 85364

COPY

REQUESTED BY
M. Campbell
IN OFFICIAL RECORDS OF
CLARK COUNTY, NEVADA

'88 JAN -8 P3:23

SUZANNE BEAUREAU
RECORDER

5 8000 PAID Bh DEPUTY

170546

BOOK 188 PAGE 1102