

THIS INDENTURE WITNESSETH: That Linda Tomerlin Pittet, an unmarried woman

in consideration of \$ -0-, the receipt of which is hereby acknowledged, do hereby Grant, Bargain, Sell and

Convey to GREGORY TOMERLIN, an unmarried man

and to the heirs and assigns of such Grantee forever, all that real property situated in the _____

County of Douglas, State of Nevada, bounded and described as follows:

Lot 12, as shown on the FINAL MAP OF SHERIDAN MEADOWS SUBDIVISION, filed for record in the Office of the County Recorder of Douglas County, Nevada, on May 21, 1973, as Document No. 66349.

APN 19-220-12.

THIS DOCUMENT IS BEING EXECUTED AND RECORDED FOR THE SOLE PURPOSE OF DIVESTING ANY AND ALL INTEREST SHE MAY HAVE IN SAID PROPERTY.

Together with all and singular the tenements, hereditaments and appurtenances thereunto belonging or in anywise appertaining, and any reversions, remainders, rents, issues or profits thereof.

Witness my hand this 1 day of APRIL, 19 88.

STATE OF NEVADA

COUNTY OF DOUGLAS

SS

Linda Tomerlin Pittet
Linda Tomerlin Pittet

On APRIL 1, 88 personally appeared before me, a Notary Public, Linda Tomerlin Pittet

who acknowledged that s. he executed the above instrument.

Dandy Stork
Notary Public

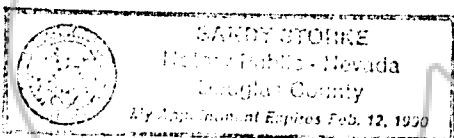

The grantor(s) declare(s):
Documentary transfer tax is \$ 0 Ex #3
() computed on full value of property conveyed, or
() computed on full value less value of liens and encumbrances remaining at time of sale.

MAIL TAX STATEMENTS TO:

SAME AS ABOVE

WHEN RECORDED MAIL TO:

GRANTEES
P.O. Box 1361
Carlsbad, NV 89410

FOR RECORDER'S USE

REQUESTED BY
STEWART TITLE OF DOUGLAS COUNTY
IN OFFICIAL RECORDS OF
DOUGLAS CO. NEVADA

'88 MAY -2 P1:04

SUZANNE BLAUDREAU
RECORDER

\$ 5.00 PAID JS DEPUTY

177260

BOOK 588 PAGE 100