

Recorded at the request of:
Douglas County Public Works
P.O. Box 218
Minden, Nevada 89423

April 28, 1988

Mr. Mark V. Gonzales
County Engineer
Post Office Box 218
Minden, NV 89423

RE: CERTIFICATE OF AMENDMENT
Parcel Map #2 for P-K Construction
Document No. 173298, Book 288, Page 3967
Date: February 29, 1988

Dear Mr. Gonzales:

Pursuant to the provisions of NRS 278.473, we request the following corrections and additions to be made to the above map:

The proposed and well locations should be as shown on the attached sketch. SEE ATTACHED EXHIBIT A

Date: 29 APR 1988 Surveyor: B. J. Vasey
B. J. Vasey

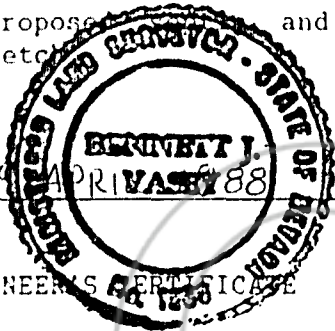

COUNTY ENGINEER'S CERTIFICATE

I hereby certify that I have examined the certificate of amendment and that the changes to the original document specified therein are provided for in applicable Sections of NRS 278.010 to 278.630, inclusive, NRS 625.240 to 625.380, inclusive, and the local ordinances adopted pursuant thereto, and I am satisfied that this certificate of amendment so amends the documents as to make it technically correct.

Date: May 3, 1988 County Engineer: Mark V. Gonzales
Mark V. Gonzales

EXHIBIT A

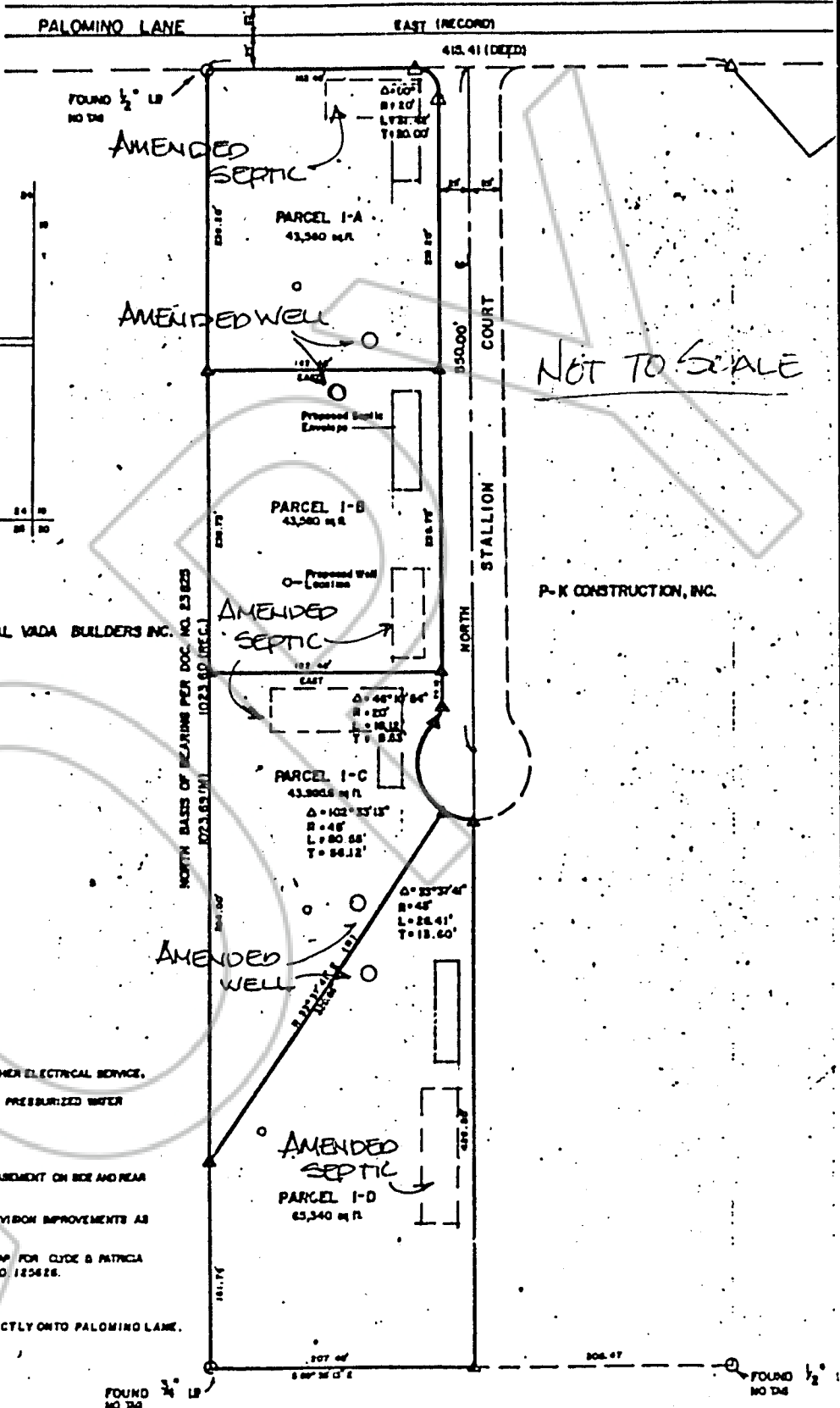
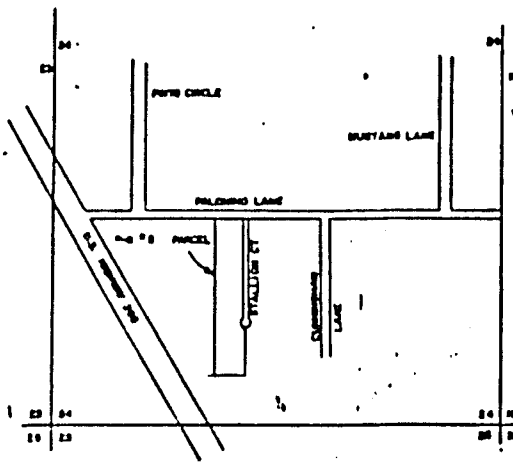

LEGEND

- ▲ SET 1/2" REBAR AND PLASTIC CAP STAMPED R.L.S. 1886
- FOUND AS CALLED OUT
- △ FOUND 3/4" REBAR, STAMPED R.L.S. 1886

NOTES:

1. ELECTRICAL SERVICE TO WATER SOURCE TO BE SEPARATE FROM ALL OTHER ELECTRICAL SERVICE.
2. EACH DWELLING USING WATER WELL SUPPLY SHALL BE PROVIDED WITH PRESSURIZED WATER STORAGE IN EXCESS OF 300 GALLONS CAPACITY.
3. COMBUSTIBLES SHALL BE CLEARED 30 FEET OF ALL STRUCTURES.
4. 75' UTILITY EASEMENT ON ALL ROAD FRONTAGES AND 50' UTILITY EASEMENT ON SIDE AND REAR LOT LINES.
5. ANY FURTHER DIVISION OF THESE PARCELS MAY BE SUBJECT TO SUBDIVISION IMPROVEMENTS AS PROVIDED UNDER MPD 278.462 (3).
6. THIS MAP IS A DIVISION OF PARCEL 1 AS SHOWN ON THAT PARCEL MAP FOR CLYDE B PATRICK MURPHY AS RECORDED ON OCT 24, 1983 IN BK 1085 PG 2188 AS DOC. NO. 125628.
7. TOTAL AC NET = 4.81
8. NO UNLAWFUL ENCROACHMENTS SHALL BE ALLOWED BY PARCEL 1-A DIRECTLY ONTO PALOMINO LANE.

VASEY ENGINEERING CO., INC.

1011 1/2 N. 1st St. • Meridian, Nevada 89421
702/782-7300 • FAX 782-7642 • 800-547-5477

Client: _____
Project No.: _____
Date: _____

COPY

REQUESTED BY
DOUGLAS COUNTY - *Public*
IN OFFICIAL RECORDS OF
DOUGLAS COUNTY, CANADA *WORKS*

'88 MAY -9 P3:13

SUZANNE BLAUDREAU
RECORDER

PAID *[Signature]* DEPUTY CLERK

177758

588 PAGE 1217