

1105.00

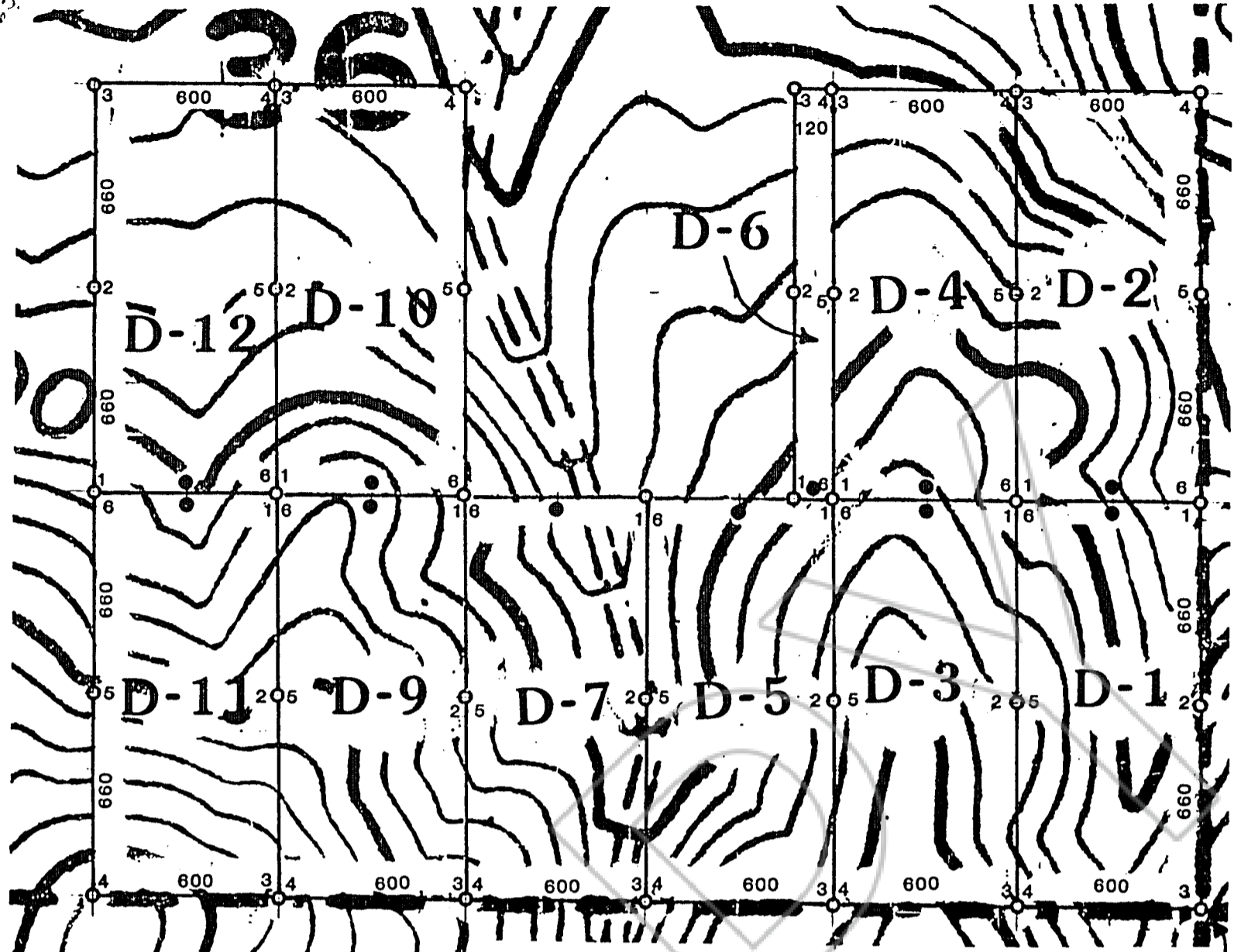

SE Cor., Sec. 36, T12N, R21E, MDB&M

All claims are located in the S1/2, Sec. 36, T12N, R21E, MDB&M

Located June 9th, 1988

Recorder's Stamp

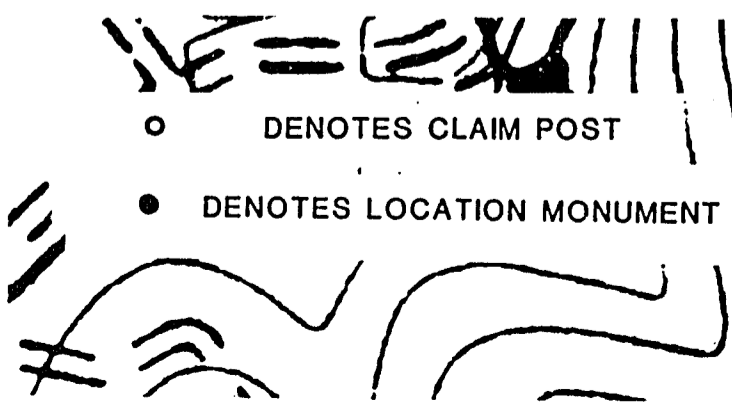

- DENOTES CLAIM POST
- DENOTES LOCATION MONUMENT

BRISTLECONE MINING CO.		
2525 Sharon Way, Reno, NV 89509		
SCALE 1" : 500'	APPROVED BY	DRAWN BY D. LaP.
DATE 7/12/88		REVISED
RUBY HILL MINE D-CLAIMS		
Sec. 36, T12N, R21E		DRAWING NUMBER

COPY

REQUESTED BY
Bristle cone Mining Co.
IN OFFICIAL RECORDS OF
DOUGLAS CO., NEVADA

'88 JUL 13 P12:07

UZANNE BEAUDREAU
RECORDER
165 PAID *Bh* DEPUTY

181977

BOOK 788 PAGE 1429