

RECORDING REQUESTED BY

AND WHEN RECORDED MAIL TO

✓
 Name [Gary D. Minter]
 Street Address [P.O. Box 695]
 City & State [Minden, NV 89423]

SPACE ABOVE THIS LINE FOR RECORDER'S USE

Declaration of Homestead (Husband and Wife)

Know All Men by These Presents: we, Gary and Lisa Minter, do hereby declare:

That we are Husband and Wife and each own an interest in the dwelling described below selected as our declared homestead;

That we do now, at the date of recording this declaration, reside on the homestead hereinafter declared;

That the premises on which we declare as homestead are that certain land situated in the 2309 Fremont, Assessor's Parcel Number 23-100-20 County of Douglas, State of California, Nevada, and bounded and described as follows:

together with the dwelling-house..... and the outbuildings thereon;

That we do, by these presents, claim the premises above described, together with the dwelling-house....., and the outbuildings thereon, as a homestead; that all of said property is necessary to the use and enjoyment of said homestead;

The homestead herein declared is the principal dwelling of the declared homestead owners; That the facts stated in this homestead declaration are known to be true as of the personal knowledge of the undersigned.

In Witness Whereof, we have hereunto set our hands this 23rd day of June..... one thousand nine hundred and eighty-eight.....

Lisa A. Minter
 Lisa A. Minter

Gary D. Minter
 Gary D. Minter

Page 1 **182191**

This document is only a general form which may be proper for use in simple transactions and in no way acts, or is intended to act, as a substitute for the advice of an attorney. The printer does not make any warranty, either express or implied, as to the legal validity of any provision or the suitability of these forms in any specific transaction.

Nevada
State of California,

County of Douglas

On this 23rd day of June
in the year one thousand nine hundred and eighty eight
before me, Sandra L. Bain
a Notary Public, State of California, duly commissioned and
sworn, personally appeared Gary Minter + Lisa
Minter
personally known to me (or proved on the basis of satisfactory
evidence) to be the persons described in and whose name are
subscribed to the within instrument, and acknowledged to me
that they executed it.

In Witness Whereof I have hereunto set my hand and affixed my
official seal in the County
of Douglas on the day and year in this certificate
first above written.

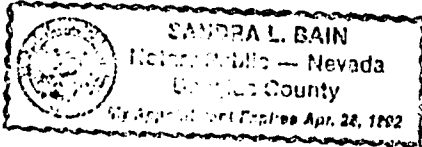

Sandra L. Bain

Notary Public, State of California

Nevada 4/26/92

My commission expires

DECLARATION
OF HOMESTEAD
(Husband and Wife)

BY

Gary A. Minter
Lisa A. Minter
Claimant
Claimant

Dated June 23rd, 1988

Nevada
State of California,

County of Douglas

ss.

Lisa A. Minter

being duly sworn, deposes and says:
That she is the declarant named in and who makes the within and annexed declaration of
homestead, that she has read the same and knows the contents thereof, and that the matters
therein stated are true of her own knowledge.

Lisa A. Minter

Subscribed and sworn to before me this

23rd day of June, 1988

Sandra L. Bain

Notary Public, State of California

Nevada

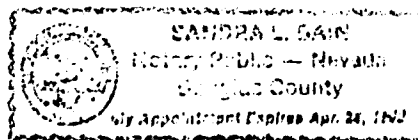

182191

BOOK 788 PAGE 1877

COPY

REQUESTED BY
Gary D. Winter
IN OFFICIAL RECORDS OF
DOUGLAS CO., NEVADA

'88 JUL 15 AIO:59

SUZANNE BEAUDREAU
RECORDER

~~S. Zee~~ PAID HL DEPUTY 182191

BOOK 788 PAGE 1878