

TRUE NORTH

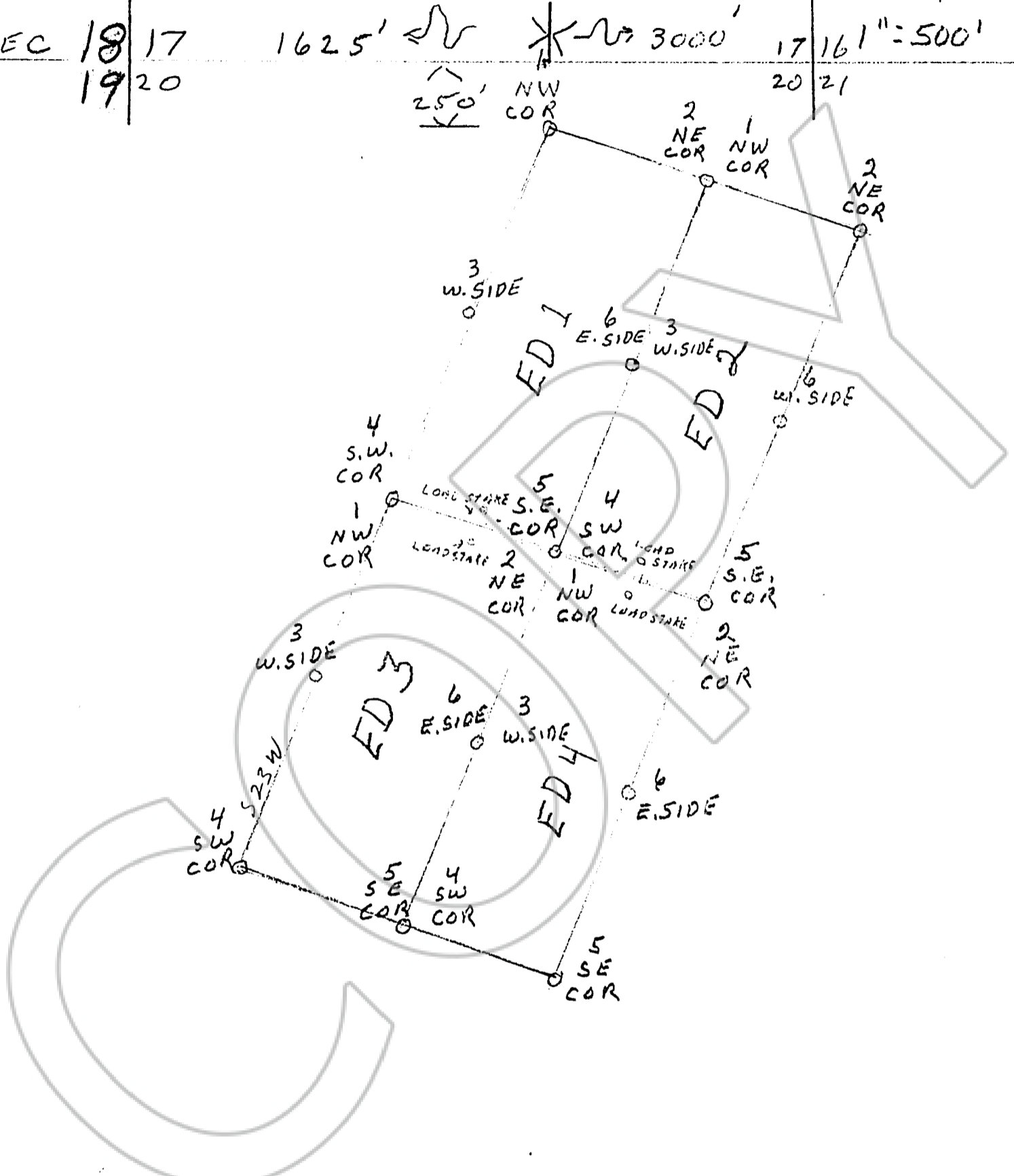

SEC 18 | 17 1625' 3000' 17 | 161" = 500' 20 | 21



MAP OF ED LOAD CLAIMS
DOUGLAS COUNTY, SECTION 20
T. 12 N, R. 21 E PINE NUT MINING
DISTRICT

LOCATED June 29 1988

By ELLIS E. HURST
P.O. BOX 1024
GARDNERVILLE, NEVADA 89410

REQUESTED BY
Ellis Hurst
IN OFFICIAL RECORDS OF
DOUGLAS CO., NEVADA

'88 JUL 19 A9:23

BERNIE BEAUDREAU
RECORDER

PAID *20* DEPUTY 182351

BOOK 788 PAGE 2239