

mark V.

Recorded at the request of:
Douglas County Public Works
Return to Dennis Robert Little

September 20, 1988

RECEIVED
SEP 22 1988
DOUGLAS COUNTY PUBLIC WORKS

Mr. Mark V. Gonzales
County Engineer
Post Office Box 218
Minden, NV 89423

REFERENCE: CERTIFICATE OF AMENDMENT
Division of Land into Large Parcels #2
for Robert and Val Easterwood
Document No. 150824, Book 387, Page 11
Date: March 2, 1987

Dear Mr. Gonzales:

Pursuant to the provisions of NRS 278.473, we request the following corrections and additions be made to Parcel 1 only:

The corrected bearings and distances of Parcel 1 should be as shown on attached Exhibit "A".

When this certificate is recorded, we request a proper notation be placed on the original map according to the provisions of Paragraph B of NRS 278.473.



Date: _____ Surveyor: B. J. Vasey
B. J. Vasey, PE, RLS

COUNTY ENGINEER'S CERTIFICATE

I hereby certify that I have examined the certificate of amendment and that the changes to the original document specified therein are provided for in applicable Sections of NRS 278.010 to 178.630, inclusive, NRS 625.340 to 625.380, inclusive, and the local ordinances adopted pursuant thereto, and I am satisfied that this certificate of amendment so amends the document as to make it technically correct.

Date: 10-10-88 County Engineer: Mark V. Gonzales
Mark V. Gonzales

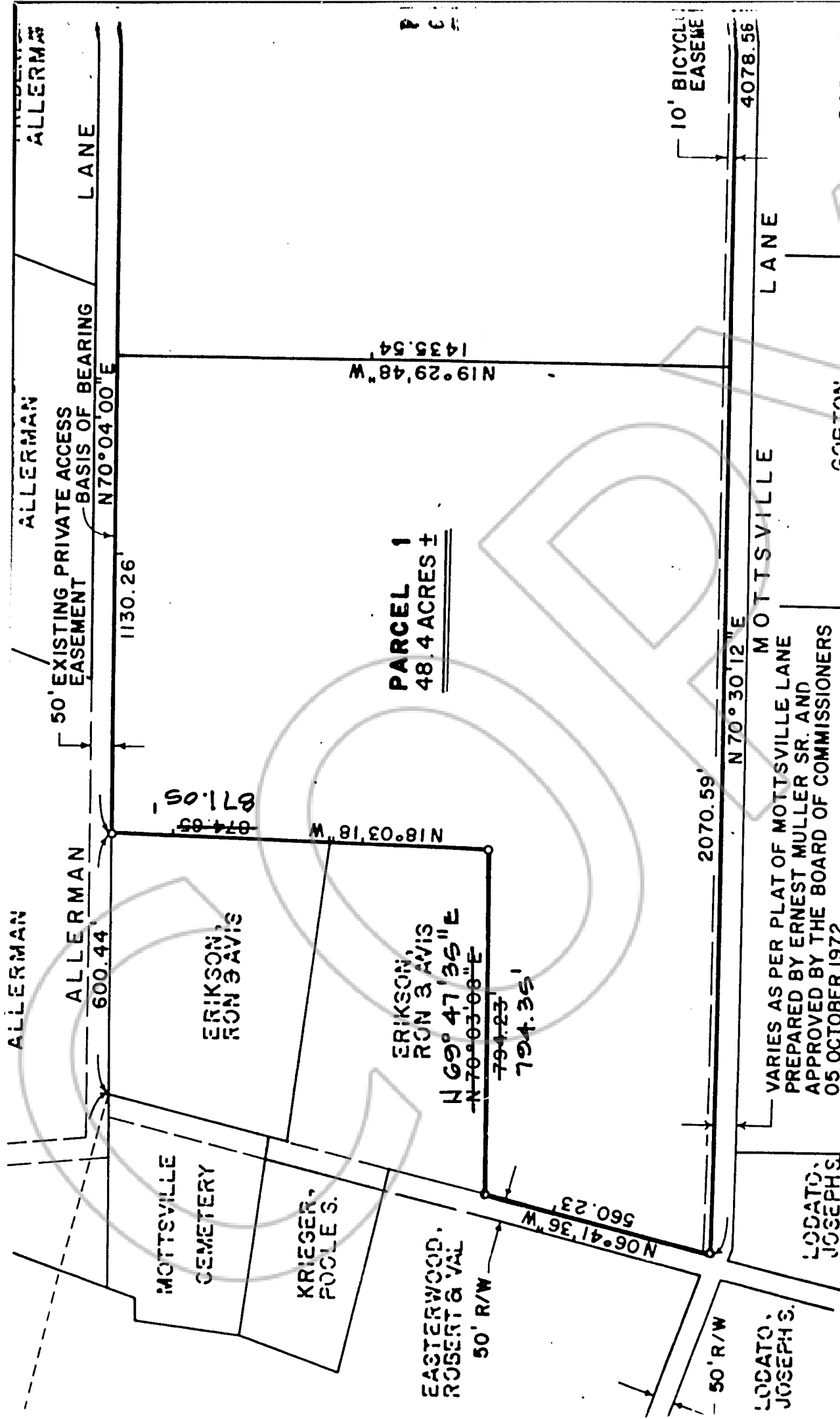

PARCEL 1
48.4 ACRES ±

VARIES AS PER PLAT OF MOTTSVILLE LANE
 PREPARED BY ERNEST MULLER SR. AND
 APPROVED BY THE BOARD OF COMMISSIONERS
 05 OCTOBER 1972.

GORTON,
 JAMES & C.

GORTON,
 JAMES

LODATO,
 JOSEPH S.

LODATO,
 JOSEPH S.

LODATO,
 JOSEPH S.

REQUESTED BY
DOUGLAS COUNTY

IN OFFICIAL RECORDS OF
 DOUGLAS COUNTY, NEVADA

'88 OCT 10 P12:56

SUZANNE BEAUDREAU
 RECORDER

\$ PAID *M* DEPUTY

188115

BOOK 1088 PAGE 904

EXHIBIT 'A'