EXHIBIT "B"

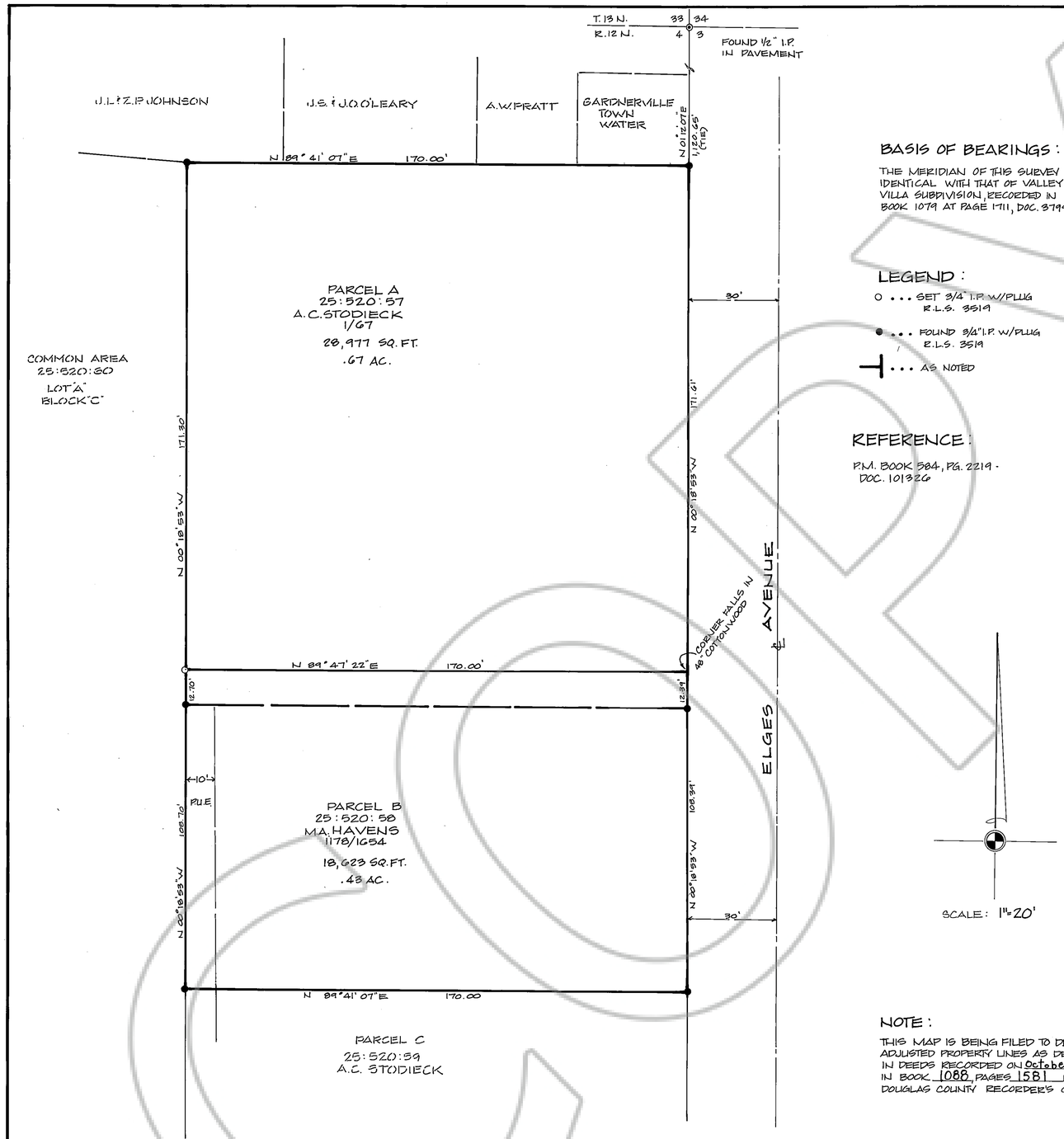

BASIS OF BEARINGS:

THE MERIDIAN OF THIS SURVEY IS IDENTICAL WITH THAT OF VALLEY VILLA SUBDIVISION, RECORDED IN BOOK 1079 AT PAGE 1711, DOC. 37990.

LEGEND:

O ... SET 3/4" I.P. W/PLUG R.L.S. 3519

● ... FOUND 3/4" I.P. W/PLUG R.L.S. 3519

┼ ... AS NOTED

REFERENCE:

P.M. BOOK 584, PG. 2219 - DOC. 101326

SCALE: 1"=20'

NOTE:

THIS MAP IS BEING FILED TO DELINEATE ADJUSTED PROPERTY LINES AS DESCRIBED IN DEEDS RECORDED ON October 13 1988, IN BOOK 1088, PAGES 1581 IN THE DOUGLAS COUNTY RECORDER'S OFFICE.

SURVEYOR'S CERTIFICATE:

I, RONALD W. TURNER, A REGISTERED LAND SURVEYOR IN THE STATE OF NEVADA, CERTIFY THAT:

1. THIS IS A TRUE AND ACCURATE REPRESENTATION OF THE LANDS SURVEYED UNDER MY SUPERVISION AT THE INSTANCE OF A. CECIL STODIECK.
2. THE LANDS SURVEYED LIE WITHIN A PORTION OF SECTION 4, T.12 N., R. 20 E., M.D.M., AND THE SURVEY WAS COMPLETED ON 9-15-88.
3. THIS PLAT COMPLIES WITH THE APPLICABLE STATE STATUTES AND ANY LOCAL ORDINANCES.
4. THE MONUMENTS ARE OF THE CHARACTER SHOWN AND OCCUPY THE POSITIONS INDICATED.

Ronald W. Turner
RONALD W. TURNER, R.L.S. 3519

REGISTERED LAND SURVEYOR - STATE OF NEVADA
RONALD W. TURNER
No. 3519

RECORDER'S CERTIFICATE:

FILED FOR RECORD THIS 13th DAY OF October 1988, AT 12 MINUTES PAST 3 O'CLOCK P M. IN BOOK 1088, PAGE 1585, DOCUMENT NUMBER 188459 IN THE OFFICIAL RECORDS OF DOUGLAS COUNTY, NEVADA AT THE REQUEST OF

Suzanne Beaudreau By Pamela Kromenberg
DOUGLAS COUNTY RECORDER (deputy)

RECORD OF SURVEY
LOT LINE ADJUSTMENT
FOR

A. CECIL STODIECK & MABLE A. HAVENS

A PORTION OF SECTION 4
T.12 N., R. 20 E., M.D.M.

DOUGLAS COUNTY, NEVADA

SEPTEMBER, 1988
SCALE: 1"=20'

SHEET 1 OF 1

TURNER & ASSOCIATES, INC.
STATELINE, NEVADA

All original maps shall bear all original signatures.

COPY

HAVENS/STODIECK - DOCUMENT #188459 - SEC 4 T12N R20E

88205

Doc # 188459

HAVENS/STODIECK