

FULL RECONVEYANCE

STEWART TITLE OF DOUGLAS COUNTY, formerly Douglas County Title Co., Inc., a Nevada Corporation, Trustee under the Deed of Trust executed by ROBERT A. NORTON and BERTHA C. NORTON, husband and wife

Trustor, and recorded September 26, 1984 as Document No. 107431 in Book 984 page 2919 of Official Records in the Office of the County Recorder of Douglas County, Nevada having been requested in writing by the holder of the obligations secured by said Deed of Trust, to reconvey the estate granted to Trustee under said Deed of Trust, does hereby reconvey to the person or persons legally entitled thereto, without warranty, all the estate, title and interest acquired by Trustee under said Deed of Trust. Beneficiary: Harich Tahoe Developments

IN WITNESS WHEREOF, said STEWART TITLE OF DOUGLAS COUNTY, formerly Douglas County Title Co., Inc., Trustee, has caused its corporate name and seal to be hereto affixed by its Vice-President thereunto duly authorized.

Dated: October 17, 1988

STEWART TITLE OF DOUGLAS COUNTY, formerly Douglas County Title Co., Inc.

By Darlene Adams SEAL DARLENE ADAMS Vice-President

STATE OF Nevada COUNTY OF Douglas ss.

On October 17, 1988 before me, the undersigned, a Notary Public in and for said

State, personally appeared DARLENE ADAMS

known to me to be the vice-President of the corporation that executed the within instrument, and known to me to be the person who executed the within instrument on behalf of the corporation therein named, and acknowledged to me that such corporation executed the same, as such trustee.

WITNESS my hand and official seal. Signature Linda R. Ficklin Name (Typed or Printed)

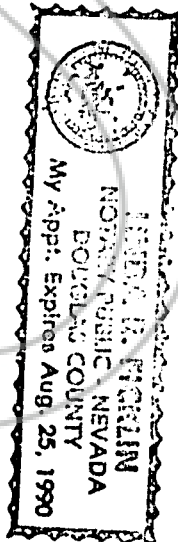

Order No. 10-000309F

Escrow or Loan No. 31-092-03

RECORDING REQUESTED BY

STEWART TITLE OF DOUGLAS COUNTY

When Recorded Mail To:

STEWART TITLE OF DOUGLAS COUNTY Foreclosure Dept.

REQUEST BY STEWART TITLE OF DOUGLAS COUNTY IN OFFICIAL RECORDS OF DOUGLAS CO., NEVADA

'88 OCT 17 P1:23

SUZANNE BEAUDREAU RECORDER

5.00 PAID DEPUTY 188704 BOOK 1088 PAGE 2041