

2072054

2

RECORDING REQUESTED BY

ORDER NO.  
ESCROW NO.

WHEN RECORDED MAIL TO

Name  
Street  
Address  
City  
State  
Zip

CAL FED MORTGAGE COMPANY  
5700 WILSHIRE BLVD 2nd FLOOR  
LOS ANGELES CA. 90036  
ATTN: ROGELIO CHUA, SHIPPING DEPT

RECORDERS USE ONLY

881720011  
11978

NOTE. — This Assignment should be kept with the note and Deed of Trust hereby assigned

756305

# ASSIGNMENT OF DEED OF TRUST

FOR VALUABLE CONSIDERATION, the undersigned hereby grants, assigns, and transfers to:

SCG MORTGAGE CORPORATION

all beneficial interest under that certain Deed of Trust dated APRIL 27, 19 88

executed by JAMES R. MADSEN AND CYNTHIA S. MADSEN

, as Trustor,

to CAL FED ENTERPRISES, A CALIFORNIA CORPORATION as Trustee,

and recorded as Instrument No. 177142 on APRIL 29, 19 88  
\*\* re-recorded 178510 on MAY 23, 1988\*\*

in Book 488 at Page 3612  
\*\* 588 2981

of Official Records, in the office of the County Recorder of DOUGLAS County, NEVADA  
California together with the Promissory Note...secured by said Deed of Trust and also all rights accrued or to accrue under said Deed of Trust.

\*\*BEING RE-RECORDED TO REFLECT THE RE-RECORDING INFORMATION OF THE DEED OF TRUST ALL AS NOTED ABOVE.\*\*

Arlene Kataoka  
ARLENE KATAOKA, VICE PRES.

CAL FED MORTGAGE COMPANY  
Janice Duffey  
JANICE DUFFEY, VICE PRESIDENT  
Carol Diamond  
CAROL DIAMOND, VICE PRESIDENT

Dated: JUNE 09, 1988

(If Assignment is executed by a corporation, the following corporation form of Acknowledgment must be used.)

STATE OF CALIFORNIA  
COUNTY OF LOS ANGELES } s.s.

On JUNE 09, 1988 before me, the undersigned, a Notary Public in and for said State, personally appeared JANICE DUFFY

CAROL DIAMOND  
personally known to me or proved to me on the basis of satisfactory evidence to be the person who executed the within instrument as the VICE PRESIDENT

and personally known to me or proved to me on the basis of satisfactory evidence to be the person who executed the within instrument as the VICE PRESIDENT of the Corporation that executed the within instrument and acknowledged to me that such corporation executed the within instrument pursuant to its by-laws or a resolution of its board of directors.

WITNESS my hand and official seal.

Rogelio C. Chua  
Notary Public in and for said County and State.

Notary Seal

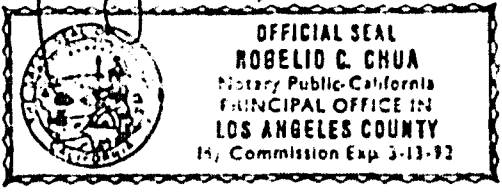

STATE OF CALIFORNIA  
COUNTY OF \_\_\_\_\_ } s.s.

On \_\_\_\_\_, 19 \_\_\_\_\_, before me, the undersigned, a Notary Public in and for said County and State, personally appeared \_\_\_\_\_

known to me to be the person \_\_\_\_\_ whose name \_\_\_\_\_ subscribed to the within instrument and acknowledged that \_\_\_\_\_ executed the same.

WITNESS my hand and official seal.

\_\_\_\_\_  
Notary Public in and for said County and State.

Notary Seal

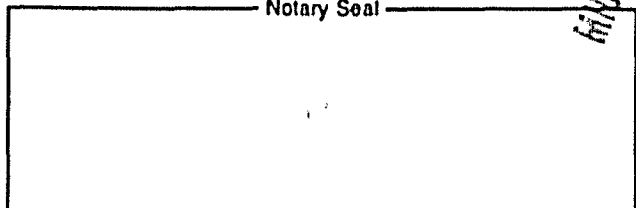

MICROFILMED

SAFECO Stock No. CAL-0374 (Rev. 7-86) Ack. Corporation  
Staple

STATE OF CALIFORNIA  
COUNTY OF Los Angeles } ss  
On September 23, 1988, before me, the undersigned  
Notary Public in and for said State, personally appeared  
Arlene Kataoka and  
Carol Diamond  
personally known to me or proved to me on the basis of satisfactory  
evidence to be the person(s) who executed the within instrument as the  
Vice President and as the Vice Pres. Secretary  
on behalf of the corporation therein named and acknowledged to me  
that such corporation executed the within instrument pursuant to its  
by-laws or a resolution of its board of directors.

Signature *Robelio C. Chua*

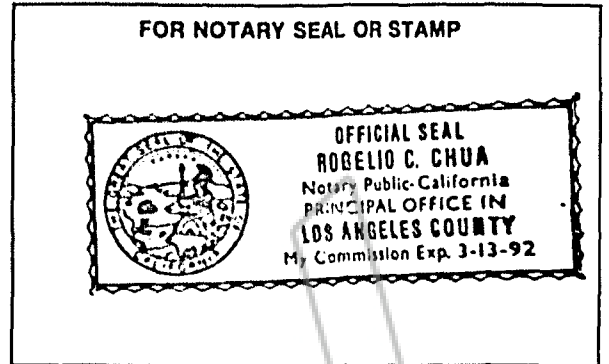

**COPIES**

REQUESTED BY  
Cal Fed Mtg.  
IN OFFICIAL RECORDS OF  
DOUGLAS CO., NEVADA

REQUESTED BY  
Cal Fed Mtg. Co.  
IN OFFICIAL RECORDS OF  
DOUGLAS CO., NEVADA

MICROFILMED

'88 OCT 20 A9:11

'88 AUG 31 A9:47

188907 SUZANNE BEAUDREAU  
RECORDER  
\$6<sup>00</sup> PAID Bh DEPUTY

SUZANNE BEAUDREAU  
RECORDER  
\$6<sup>00</sup> PAID Bh DEPUTY

185346

BOOK 888 PAGE 4850