

CORNER RECORD

Filed as required by Statutes of Nevada, 1969. Chapter 366.

Sheet 1 of 1 sheets.

Sec. 15 Twp. 13N Range 18E Mt. Diablo PM.

County of DOUGLAS State of Nevada.

See other side of sheet for instructions.



FOUND: X ON ROCK

RECORD: NB2°51'23"W 105.50
B.O.B. & MEAS.: NB2°51'23"W 105.98'

FOUND: PLUGGED
3/4" I.P., RLS 3519

RECORD: NB2°51'23"W 69.49'
MEAS.: NB2°51'23"W 69.49'

SET: 3/4" I.P. WITH
1" CAP MARKED
RLS 6729. SET 1"
ABOVE GROUND



NOT MEASURED BY THIS SURVEY

LOT 37, ROUND HILL
VILLAGE #4

RECORD: N19°11'48"E 141.05'

FOUND: PLUGGED
3/4" I.P., RLS 3519

RECORD: Δ=3°20'15"
R=270' L=15.73'
MEAS.: Δ=3°20'15"
R=270' L=15.75'

NO MONUMENT
FOUND, CALCULATED
POSITION

FOUND: 1/2" REBAR
7" BELOW GROUND

SEMINOLE WAY

RECORD: S70°48'12"E 80.0' NOT MEAS. BY THIS SURVEY

FOUND: 1/2" REBAR
FLUSH WITH GROUND

RECORD: Δ=100°22'11" R=20'
L=3504' NOT MEASURED
BY THIS SURVEY

SURVEYOR'S CERTIFICATE.

I, MICHAEL F. BURCHARD

Registered Land Surveyor No. 6729 in the State of Nevada do hereby certify that the foregoing is a true, complete and accurate representation of the monument, or monuments, recovered, rehabilitated, restored, re-established or otherwise effected and mentioned in the foregoing Corner Record.

Date survey was completed 12-15-88

Date Corner Record filed 1-12-89

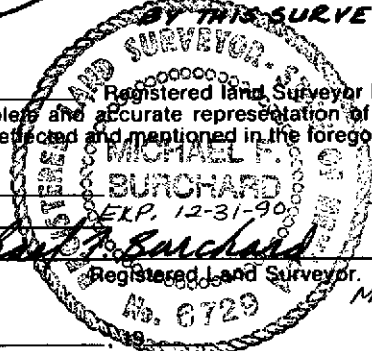

Michael F. Burchard

MICHAEL F. BURCHARD

Accepted for filing on this _____ day of _____

in the office of the County Recorder _____ State of Nevada.

County,

21:09 21 MAR 89

County Recorder

194394

BOOK 189 PAGE 1632

By _____

COPY

REQUESTED BY
Michael Burchard
IN OFFICIAL RECORDS OF
DOUGLAS CO., NEVADA

'89 JAN 13 P4:15

SUZANNE BEAUDREAU
RECORDER
\$ 6⁰⁰ PAID *Bh* DEPUTY BOOK **194394**
189 PAGE **1633**

CORNER RECORD

Filed as required by Statutes of Nevada, 1969, Chapter 366.

Sheet 1 of 1 sheets.

Sec. 15 Twp. 13N Range 18E Mt. Diablo PM.

County of DOUGLAS State of Nevada.

See other side of sheet for instructions.

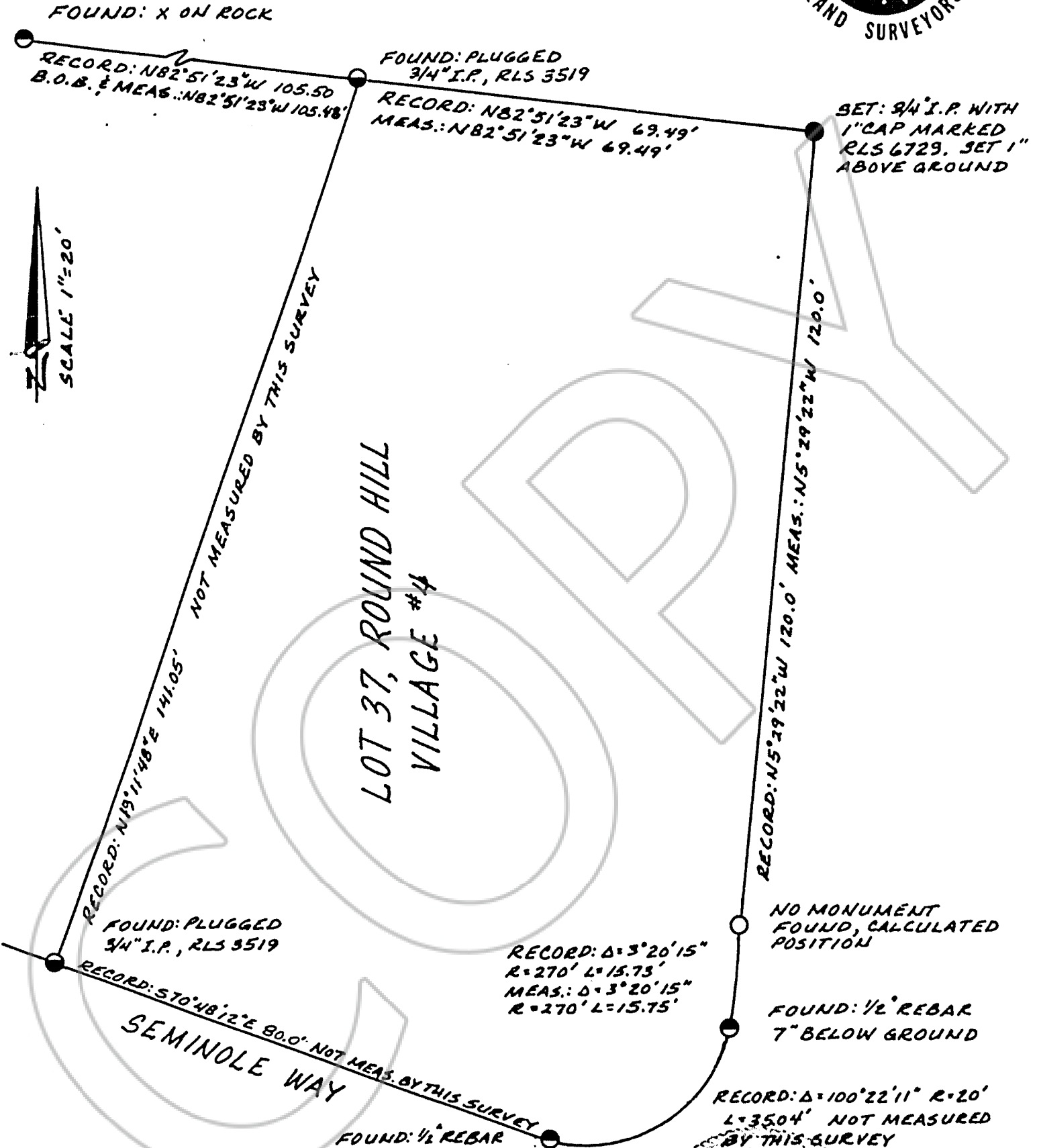

SURVEYOR'S CERTIFICATE. FLUSH WITH GROUND

I, MICHAEL F. BURCHARD Registered Land Surveyor No. 6729 in the State of Nevada do hereby certify that the foregoing is a true, complete and accurate representation of the monument, or monuments, recovered, rehabilitated, restored, re-established or otherwise effected and mentioned in the foregoing Corner Record.

Date survey was completed 12-15-88

Date Corner Record filed 1-12-89

Signature of Michael F. Burchard, Registered Land Surveyor, with circular seal containing 'MICHAEL F. BURCHARD' and 'REGISTERED LAND SURVEYOR'.

Accepted for filing on this _____ day of _____ in the office of the County Recorder _____ County, State of Nevada

County Recorder

194394

BOOK 189 PAGE 1632

By _____

COPY

REQUESTED BY:
Michael Burckard
IN OFFICIAL RECORDS OF
DOUGLAS CO., NEVADA

'89 JAN 13 P4:15

SUZANNE BEAUDREAU
RECORDER
\$ 1.00 PAID Sh DEPUTY CLERK 194394
BOOK 189 PAGE 1633