

Recorded at the request of
and return to:
Douglas County Public Works
c/o Mark Gonzales, County Engineer
P.O. Box 218
Minden, Nevada 89423

August 7, 1989

Mr. Mark V. Gonzales
County Engineer
P.O. Box 218
Minden, NV 89423

RE: CERTIFICATE OF AMENDMENT
Parcel Map #1 for P-K Construction, Inc.
Document No. 173297, Book 288, Page 3966
Date: February 29, 1988

Dear Mr. Gonzales:

Pursuant to the provisions of NRS 278.473, we request the following corrections and additions to be made to the above map:

The proposed septic and well locations should be as shown on the attached sketch; attached as Exhibit "A".

Date: 7 AUG 1989

Surveyor: BD

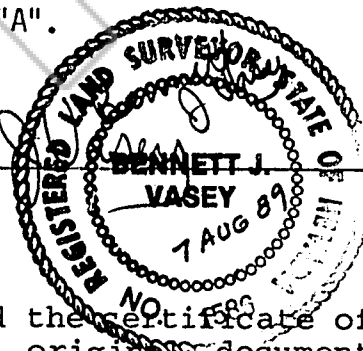

COUNTY ENGINEER'S CERTIFICATE

I hereby certify that I have examined the certificate of amendment and that the changes to the original document specified therein are provided for in applicable Sections of NRS 278.010 to 278.630, inclusive, NRS 625.340 to 625.380, inclusive, and the local ordinances adopted pursuant thereto, and I am satisfied that this certificate of amendment so amends the documents as to make it technically correct.

Date: 11-13-89

County Engineer: Mark V. Gonzales

Mark V. Gonzales

214636

EXHIBIT "A"

100' 2" 100'

TA VICE ER

100' 2" 100'

PALOMINO LANE

207.40'

207.40'

P-K CONSTRUCTION, INC

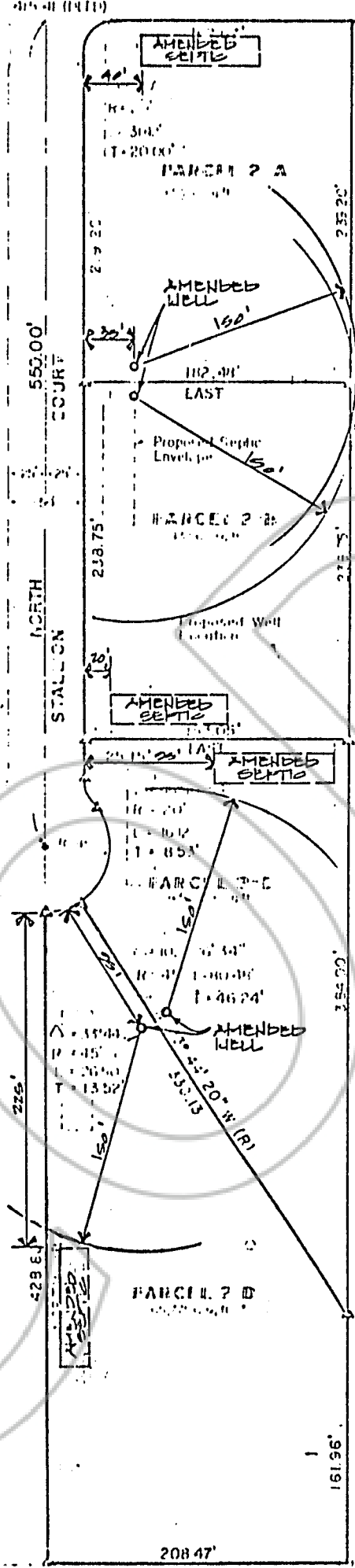

STICKNEY, JAMES A & KAY

HOOKER, RONALD & TONI

PROUGHTON, JULIA G

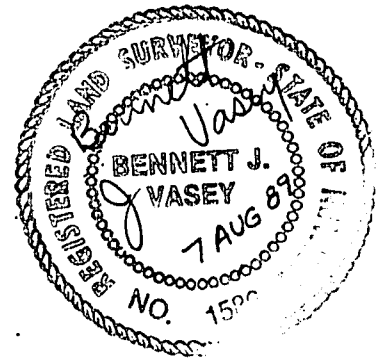

HULL, ELMER W & KIMBER

214636

FOUND 1/2" 1P 1/2" 100'

BOOK 1189 PAGE 1715

JAMES EARLY TRUST

COPY

REQUESTED BY
DOUGLAS COUNTY
IN OFFICIAL RECORDS OF
DOUGLAS CO., NEVADA

'89 NOV 14 A8:39

SUZANNE BEAUDREAU
RECORDER

214636

\$ 0 PAID K12 DEPUTY
BOOK **1189** PAGE **1716**