

SURVEYOR'S CERTIFICATE

I, B.J. VASEY, A PROFESSIONAL LAND SURVEYOR IN THE STATE OF NEVADA CERTIFY:

- 1) THIS IS A TRUE AND ACCURATE REPRESENTATION OF THE LANDS SURVEYED UNDER MY SUPERVISION AT THE INSTANCE OF ROBERT A. AND MARGERY A. KIMMERLING.
- 2) THE LAND SHOWN LIES WITHIN THE SW/4 OF SECTION 20, T. 12 N., R. 20 E., M.D.B. & M., AND THE SURVEY WAS COMPLETED ON 11-28-89.
- 3) THIS MAP COMPLIES WITH THE APPLICABLE STATE STATUTES AND LOCAL ORDINANCES.
- 4) THE MONUMENTS ARE OF THE CHARACTER SHOWN AND OCCUPY THE POSITIONS INDICATED.

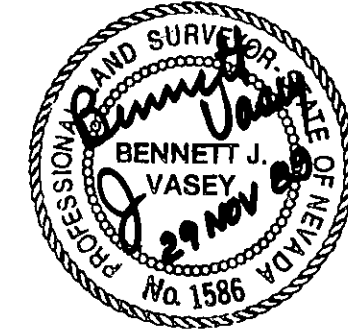

B.J. Vasey
 B.J. VASEY P.L.S. 1586

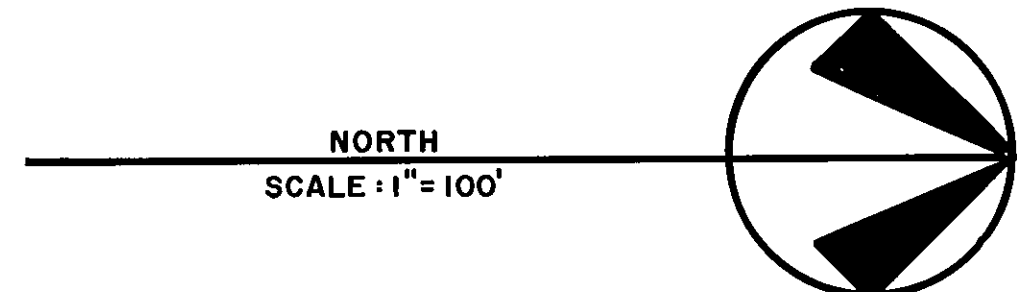

LEGEND

- ▲ SET 5/8" REBAR W/PLASTIC CAP-RLS 1586
- FOUND 5/8" REBAR W/PLASTIC CAP RLS 1586
- △ FOUND NAIL IN FENCE POST W/TAG RLS 1586

NOTE

THIS MAP IS A REFLECTION OF A BOUNDARY LINE ADJUSTMENT RECORDED ON THE 8th DAY OF December 1989, IN BOOK 1289 AT PAGE 905, DOCUMENT NO. 216207.

BASIS OF BEARING

N 67° 56' 01" E - NORTHERLY PROPERTY LINE OF PARCEL 3 OF THE PARCEL MAP FOR ROBERT A. KIMMERLING & MARGERY A. KIMMERLING, DOCUMENT NO. 35027.

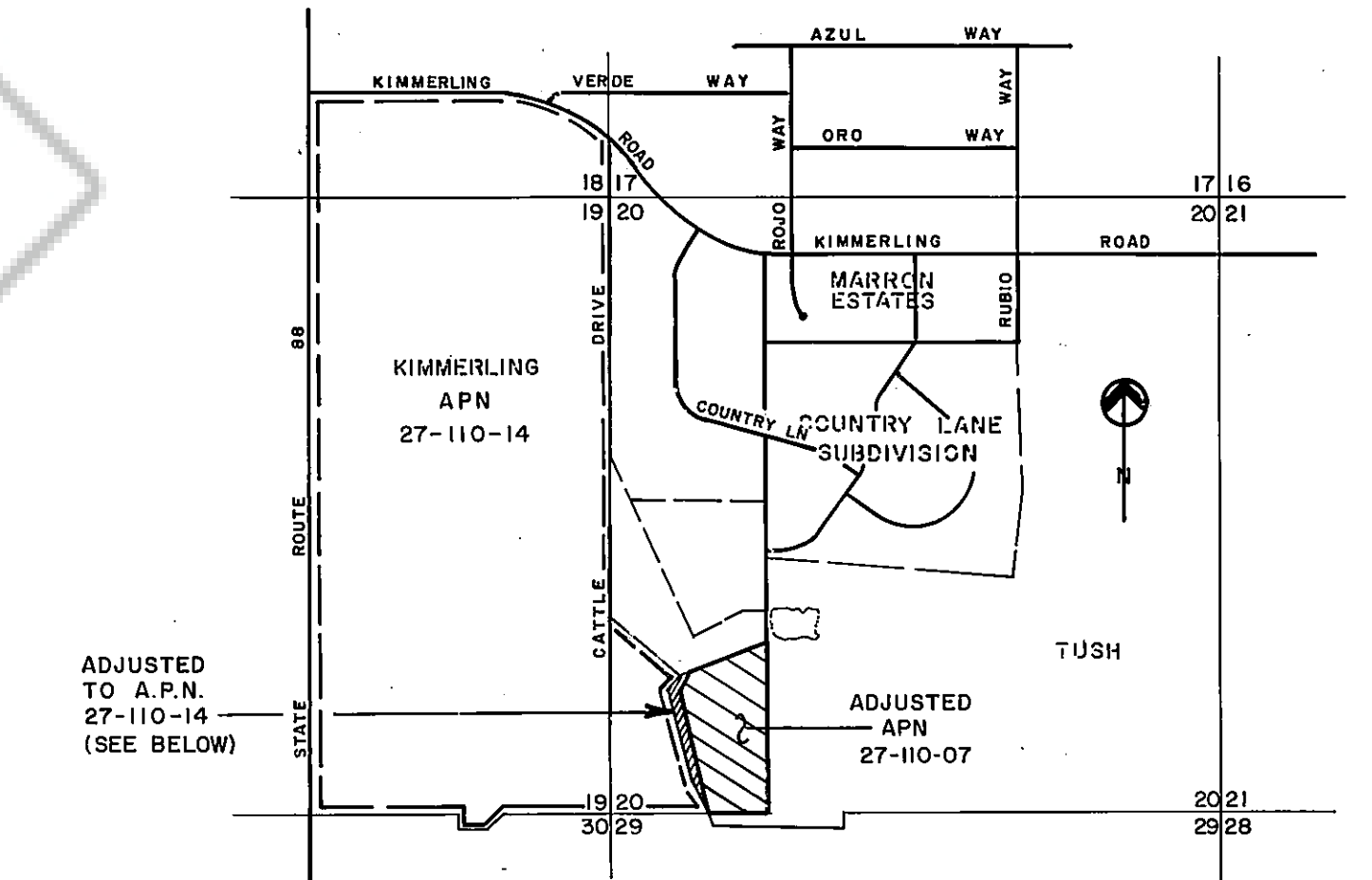
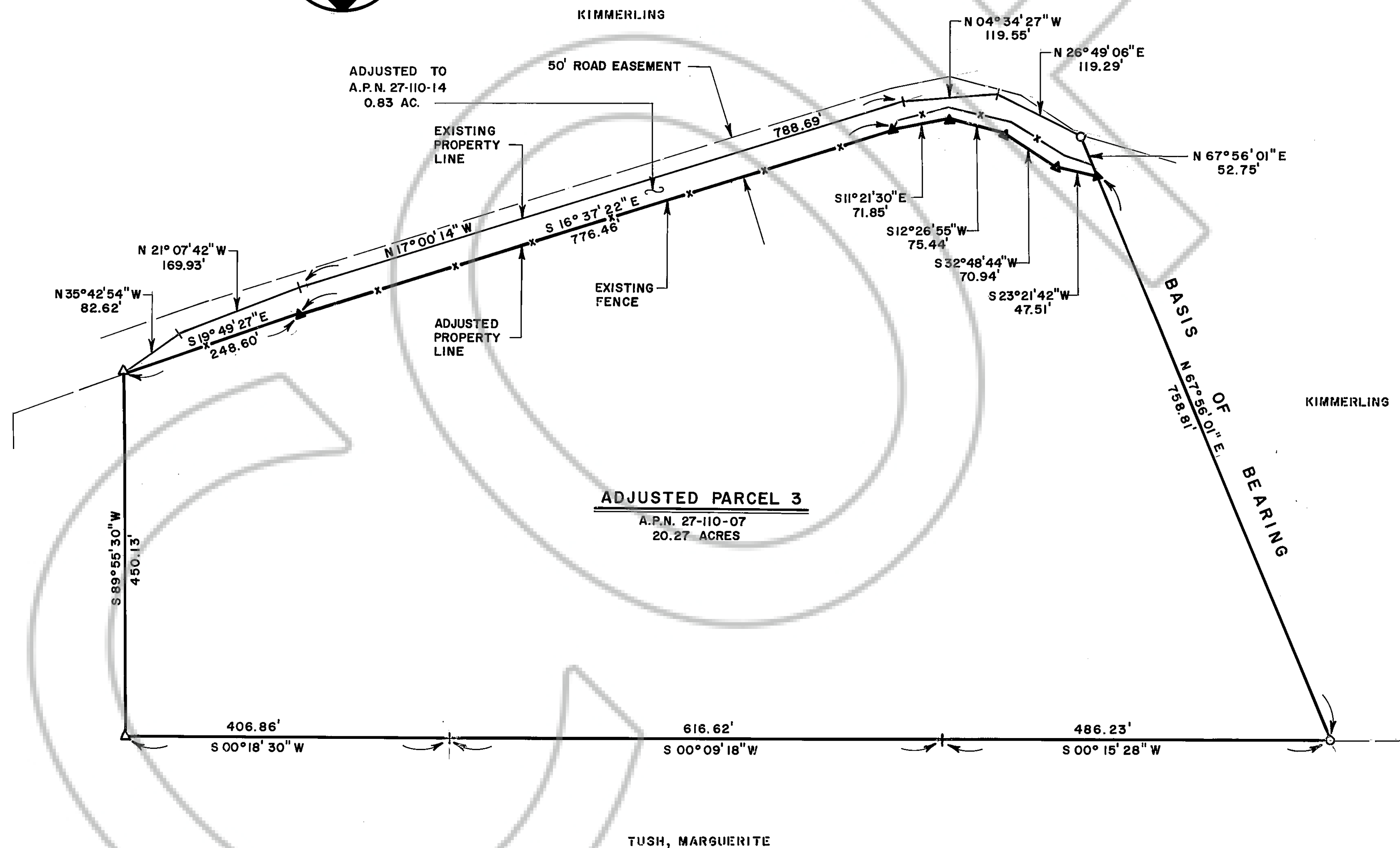

VICINITY MAP
NO SCALE

RECORDER'S CERTIFICATE

FILED FOR RECORD THIS 8th DAY OF December, 1989, AT 6 MINUTES PAST 1 O'CLOCK P.M. IN BOOK 1289 OF OFFICIAL RECORDS, PAGE 909, DOCUMENT NO. 216208 RECORDED AT THE REQUEST OF ROBERT A. AND MARGERY A. KIMMERLING.

Pamela Kronenberg
 DOUGLAS COUNTY RECORDER

VASEY ENGINEERING CO., INC.
 Post Office Box 1164 • Minden, Nevada 89423
 702/782-2382 • 782-5642 • 882-5417

Date	11-89	Drawn By	CRF
Job No.	89-108	Approved By	BJV

**RECORD OF SURVEY
 TO ACCOMPANY LOT LINE ADJUSTMENT
 FOR
 ROBERT A. KIMMERLING &
 MARGERY A. KIMMERLING**

LOCATED IN THE SW/4 OF
 SECTION 20, T. 12 N., R. 20 E., M.D.B. & M.
 DOUGLAS COUNTY, NEVADA