

PRU CLAIMS MAP

sec. 30,31 T.14 N., R.23 E.

Douglas County, Nevada

Locator & Owner: Michael H. Crandall
2475-1 Sycamore Glen Dr.
Sparks, Nv. 89434

PRU CLAIMS #10-19, 21-29
Date Located: Dec. 9, 1989
Dec. 10, 1989
Jan. 3, 1990

Claims are located on a
due East-West Bearing

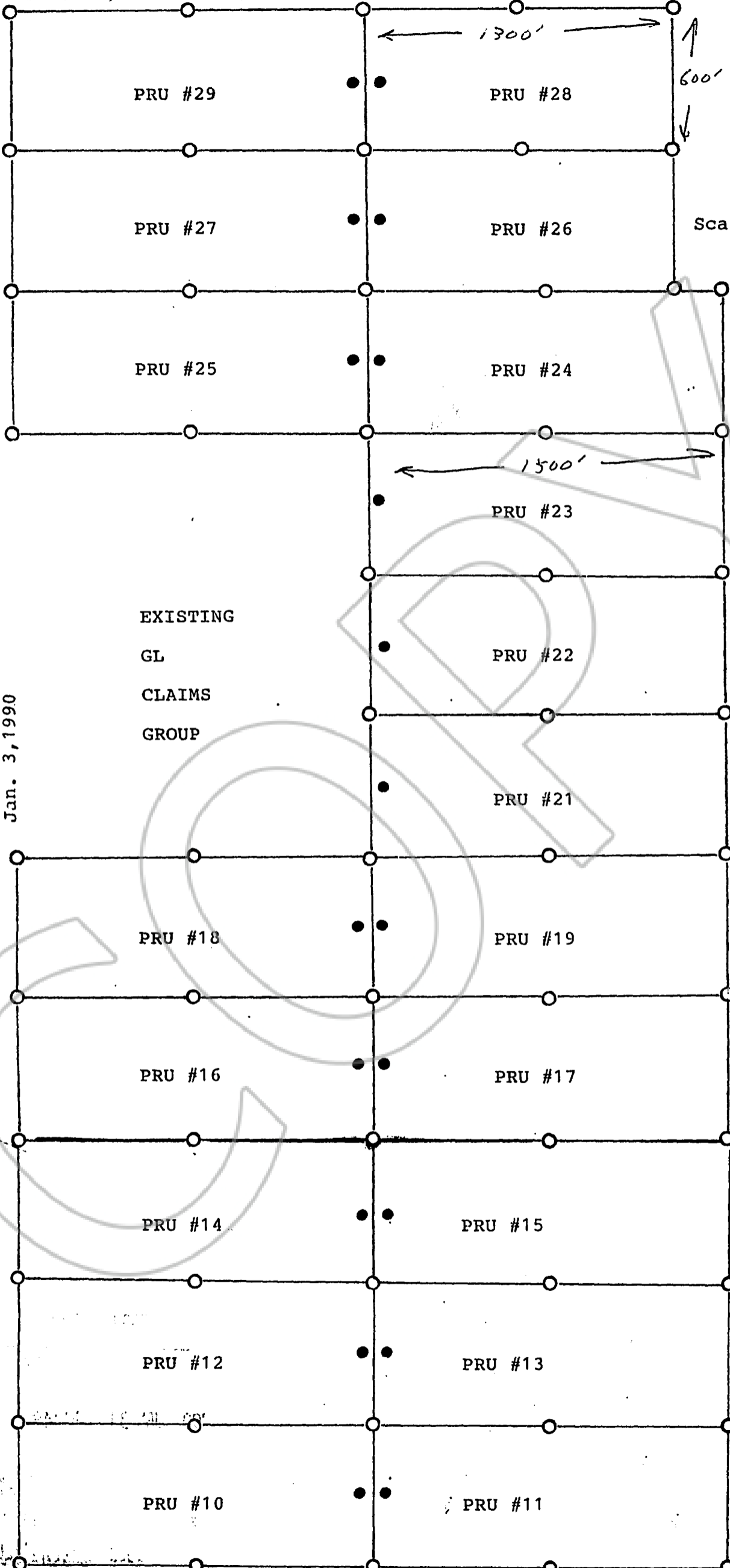

PRU #29

PRU #28

PRU #27

PRU #26

PRU #25

PRU #24

PRU #23

EXISTING
GL
CLAIMS
GROUP

PRU #22

PRU #21

PRU #18

PRU #19

PRU #16

PRU #17

PRU #14

PRU #15

PRU #12

PRU #13

PRU #10

PRU #11

600'

1300'



Scale 1" = 500'

Due East
1175' to
sec. corner
29, 30, 31, 32
T 14N. R. 23E

All
claims
except
26, 28
are
standard
1500' long
by
600' wide

600'

1500'

Due East
to sec.
31, 32, 5, 6

Approx. 1150'

COPY

REQUESTED BY:
Michael Crandall
IN OFFICIAL RECORDS OF
DOUGLAS CO., NEVADA

'90 JAN 31 AIO:48

SUZANNE BEAUDREAU
RECORDER 219173

~~\$285⁰⁰~~ PAID K12 DEPUTY

BOOK 190 PAGE 4319