

**THE RIDGE TAHOE
GRANT, BARGAIN, SALE DEED**

THIS INDENTURE, made this 19th day of January, 19 90
between HARICH TAHOE DEVELOPMENTS, a Nevada general partnership, Grantor, and
IMNAS VALLESTEROS, a married woman as her sole & separate property,
and Thomas Vallesteros, Jr., a single man & Evelyn Vallesteros, a
Grantee; single woman all together as joint tenants with right of
survivorship

WITNESSETH:

That Grantor, in consideration for the sum of TEN DOLLARS (\$10.00), lawful money of the
United States of America, paid to Grantor by Grantee, the receipt whereof is hereby acknowledged,
does by these presents, grant, bargain and sell unto the Grantee and Grantee's heirs and assigns, all that
certain property located and situated in Douglas County, State of Nevada, more particularly described
on Exhibit "A" attached hereto and incorporated herein by this reference;

TOGETHER with the tenements, hereditaments and appurtenances thereunto belonging or
appertaining and the reversion and reversions, remainder and remainders, rents, issues and profits
thereof;

SUBJECT TO any and all matters of record, including taxes, assessments, easements, oil and
mineral reservations and leases, if any, rights of way, agreements and the Fourth Amended and
Restated Declaration of Timeshare Covenants, Conditions and Restrictions dated January 30, 1984
and recorded February 14, 1984, as Document No. 96758, Book 284, Page 5202, Official Records of
Douglas County, Nevada, as amended from time to time, and which Declaration is incorporated herein
by this reference as if the same were fully set forth herein;

TO HAVE AND TO HOLD all and singular the premises, together with the appurtenances,
unto the said Grantee and Grantee's assigns forever.

IN WITNESS WHEREOF, the Grantor has executed this conveyance the day and year first
above written.

STATE OF NEVADA)
) ss.
COUNTY OF DOUGLAS)

HARICH TAHOE DEVELOPMENTS,
a Nevada general partnership
By: Lakewood Development Inc.,
a Nevada corporation, general partner

On this 5th day of February
19 90, personally appeared before me, a Notary
public, Robert W. Dunbar, known to me to be the
Treasurer and Chief Financial Officer of Lakewood
Development Inc., a Nevada corporation, and he
acknowledged to me that he executed the document
on behalf of said corporation as general partner of
Harich Tahoe Developments, a Nevada general
partnership.

By: [Signature]
Robert W. Dunbar, Treasurer,
Chief Financial Officer
37-143-13-02

[Signature]
Notary Public

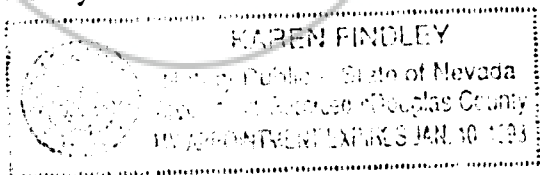

SPACE BELOW FOR RECORDER'S USE ONLY

WHEN RECORDED MAIL TO
Name Imnas Vallesteros
Street Thomas Vallesteros
Address Evelyn Vallesteros
City & 4804 Grouse Run Dr. #53
State Stockton, CA 95207

221449
BOOK 390 PAGE 759

A TIMESHARE ESTATE COMPRISED OF:

PARCEL ONE:

An undivided 1/51st interest in and to that certain condominium as follows:

- (A) An undivided 1/106ths interest as tenants-in-common, in and to Lot 37 of Tahoe Village Unit No. 3 as shown on the Ninth Amended Map Recorded July 14, 1988 as Document No. 182057, Official Records of Douglas County, State of Nevada. Except therefrom Units 039 through 080 (Inclusive) and Units 141 through 204 (Inclusive) as shown and defined on that certain Condominium Plan Recorded as Document No. 182057, Official Records of Douglas County, Nevada.
- (B) Unit No. 143 as shown and defined on said Condominium Plan.

PARCEL TWO:

A non-exclusive right to use the real property known as Parcel "A" on the Official Map of Tahoe Village Unit No. 3, recorded January 22, 1973, as Document No. 63805, records of said county and state, for all those purposes provided for in the Declaration of Covenants, Conditions and Restrictions recorded January 11, 1973, as Document No. 63681, in Book 173, Page 229 of Official Records and in the modifications thereof recorded September 28, 1973 as Document No. 69063 in Book 973, Page 812 of Official Records and recorded July 2, 1976 as Document No. 1472 in Book 776, Page 87 of Official Records.

PARCEL THREE:

A non-exclusive easement for ingress and egress and recreational purposes and for the use and enjoyment and incidental purposes over, on and through Lots 29, 39, 40, and 41 as shown on Tahoe Village Unit No. 3 - Seventh Amended Map, recorded April 9, 1986 as Document No. 133178 of Official Records of Douglas County, State of Nevada and such recreational areas as may become a part of said timeshare project, for all those purposes provided for in the Fourth Amended and Restated Declaration of Covenants, Conditions and Restrictions, recorded February 14, 1984, as Document No. 96758 of Official Records of Douglas County, State of Nevada.

PARCEL FOUR:

- (A) A non-exclusive easement for roadway and public utility purposes as granted to Harich Tahoe Developments in deed re-recorded December 8, 1981, as Document No. 63026, being over a portion of Parcel 26-A (described in Document No. 01112, recorded June 17, 1976) in Section 30, Township 13 North, Range 19 East,
- and -
- (B) An easement for ingress, egress and public utility purposes, 32' wide, the centerline of which is shown and described on the Seventh Amended Map of Tahoe Village No. 3, recorded April 9, 1986, as Document No. 133178 of Official Records, Douglas County, State of Nevada.

PARCEL FIVE:

The exclusive right to use a unit of the same Unit Type as described in the Declaration of Annexation of The Ridge Tahoe Phase Five recorded on August 18, 1988, as Document No. 184461 of Official Records of Douglas County, in which an interest is hereby conveyed in subparagraph (B) of Parcel One, and the non-exclusive right to use the real property referred to in subparagraph (A) of Parcel One and Parcels Two, Three and Four above for all of the Purposes provided for in the Fourth Amended and Restated Declaration of Covenants, Conditions and Restrictions of the Ridge Tahoe, recorded February 14, 1984, as Document No. 96758 of Official Records of Douglas County, during ONE use weeks within the Prime SEASON, as said quoted term is defined in the Declaration of Annexation of The Ridge Tahoe Phase Five.

The above described exclusive rights may be applied to any available unit of the same Unit Type on Lot 37 during said use week within said "use season".

Portion of Parcel No. 42-285-01

REQUESTED BY
STEWART TITL OF DOUGLAS COUNTY
IN OFFICIAL RECORDS OF
DOUGLAS CO. NEVADA

'90 MAR -7 P1:36

SUZANNE BEAUDREAU
RECORDED 221449
\$6 PAID 1/2 DEPUTY
300K 390 PAGE 760