

All original maps shall bear original signatures

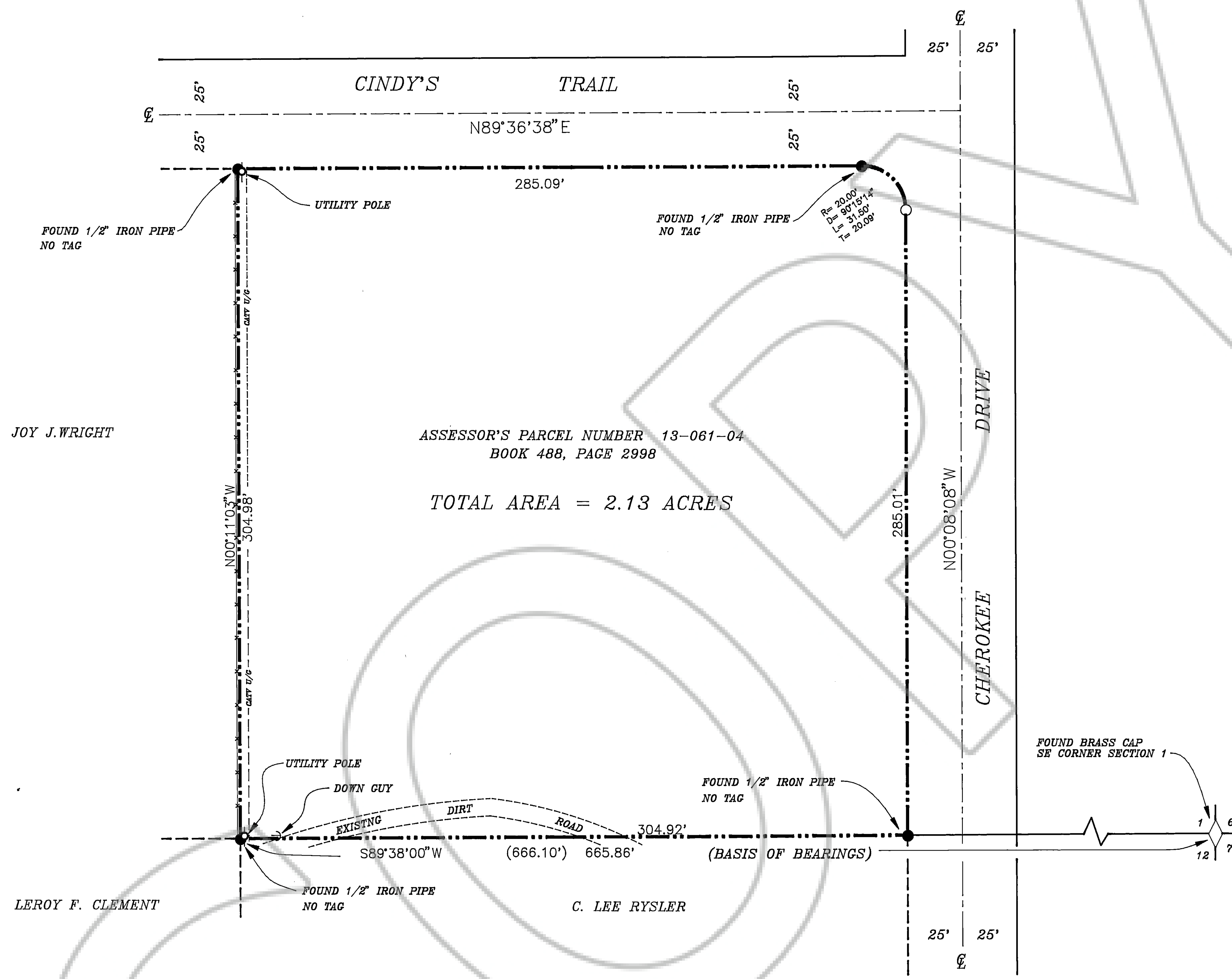

**SURVEYOR'S CERTIFICATE:**

I, JAMES P. HADDAN, A PROFESSIONAL LAND SURVEYOR IN THE STATE OF NEVADA, CERTIFY THAT:  
 1) THIS IS A TRUE AND ACCURATE REPRESENTATION OF THE LANDS SURVEYED UNDER MY SUPERVISION AT THE INSTANCE OF WILLIAM L. BOSTWICK  
 2) THE SURVEY WAS COMPLETED ON APRIL 9, 1990.  
 3) THE LANDS SURVEYED LIE WITHIN THE SE 1/4 SE 1/4 OF SECTION 1 T.14 N., R.19 E., M.D.B. & M.  
 4) THIS PLAT COMPLIES WITH THE APPLICABLE STATE STATUTES AND ANY LOCAL ORDINANCES.  
 5) THE MONUMENTS ARE OF THE CHARACTER SHOWN AND OCCUPY THE POSITIONS INDICATED AND ARE SUFFICIENT TO ENABLE THE SURVEY TO BE RETRACED.

*James P. Haddan* 4/11/90  
 JAMES P. HADDAN, P.L.S. 5286 DATE



**BASIS OF BEARINGS**  
 THE SOUTH LINE OF THE S.E. 1/4 OF SECTION 1 T.14 N., R.19 E. M.D.B. & M. AS SHOWN ON RECORD OF SURVEY FOR ERNEST N. NEWTON, DOUGLAS COUNTY, NV. RECORDED AUG. 15, 1968 AS DOCUMENT NO. 41877

ASSessor's PARCEL NUMBER 13-061-04  
 BOOK 488, PAGE 2998  
 TOTAL AREA = 2.13 ACRES

JOY J. WRIGHT

LEROY F. CLEMENT

C. LEE RYSLER

**NOTES:**

1) THIS IS NOT A PARCEL MAP AS DEFINED IN N.R.S. 278.461 (2A)

**LEGEND:**

- - SET 5/8" REBAR AND CAP NO. 5286
- - FOUND AS INDICATED
- ⊕ - CENTERLINE
- ( ) - RECORD PER RECORD OF SURVEY FOR ERNEST N. NEWTON, DOUGLAS COUNTY NV. (DOCUMENT NO. 41877)
- ⤴ - UTILITY POLE DOWN GUY
- ⊕ - UTILITY POLE
- ⊕ - CABLE T.V. (UNDERGROUND)
- - EXISTING FENCE

SCALE 1" = 30'

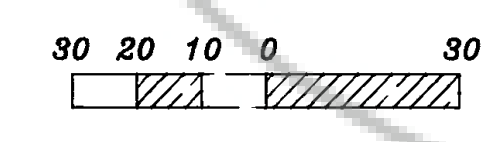

**COUNTY RECORDERS CERTIFICATE:**  
 FILE NO. 223924 Bk 490 Pg 1889  
 FILED FOR RECORD AT THE REQUEST OF Northern Nevada Title Company  
 ON THIS 13th DAY OF April, 1990.  
 AT 47 MINUTES PAST 2 O'CLOCK P.M.  
 OFFICIAL RECORDS OF DOUGLAS COUNTY, NEVADA  
 Suzanne Beaudreau  
 COUNTY RECORDER  
 BY: Pamela Kromberg  
 DEPUTY  
 FEE: \$ 10.00

TOTAL AREA = 2.13 ACRES

**RECORD OF SURVEY**

FOR  
 WILLIAM L. BOSTWICK  
 BEING A PORTION OF THE SE 1/4 SE 1/4 SECTION 1 T.14 N., R. 19 E. M.D.B. & M. DOUGLAS COUNTY, NEVADA

**HE HADDAN ENGINEERING** 300 HOTSPRINGS ROAD NO.11 CARSON CITY, NEVADA 89706 (702)683-6595