

BASIS OF BEARING

Ely Right Of Way, N15°44'45"E, As Shown
 ON THE MAP OF ALPINE VIEW ESTATES No. 1,
 BOOK 101 PAGE 731 O.R., DOUGLAS COUNTY, NEVADA
 JACKS VALLEY ROAD.

LEGEND

- SET 5/8" REBAR WITH BRASS TAG "AAA-PLS 7459"
- FOUND 1/2" REBAR
- ⊗ FOUND SECTIONAL MONUMENTATION AS NOTED
- PROPERTY LINE AS SET BY E. MULLER, RLS 827

SURVEYORS CERTIFICATE

I, ALLEN A. ANDERSON, A PROFESSIONAL LAND SURVEYOR
 IN THE STATE OF NEVADA, CERTIFY THAT THIS IS A TRUE
 AND ACCURATE REPRESENTATION OF THE LANDS SURVEYED UNDER
 MY SUPERVISION AT THE REQUEST OF ROSS BROWN; THAT THE
 LAND LIES WITHIN SECTION 11 OF TOWNSHIP 14 NORTH, RANGE
 19 EAST MOBM; AND THE SURVEY WAS COMPLETED IN THE
 MONTH OF JULY 1990; AND THAT THE MONUMENTS ARE OF THE
 CHARACTER SHOWN AND OCCUPY THE POSITIONS INDICATED
 AND ARE SUFFICIENT TO ENABLE THIS SURVEY TO BE RETRACED

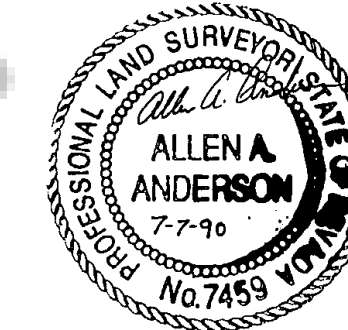

Allen A. Anderson
 ALLEN A. ANDERSON PLS 7459

RECORDERS CERTIFICATE

FILED FOR RECORD THIS 10TH DAY OF JULY 1990 AT 35
 MINUTES PAST 4 O'CLOCK P.M., IN BOOK 790
 OF OFFICIAL RECORDS AT PAGE 1125, DOCUMENT No. 229883
 RECORDED AT THE REQUEST OF ALLEN ANDERSON

Linda Slater-Chief
 Douglas County Recorder

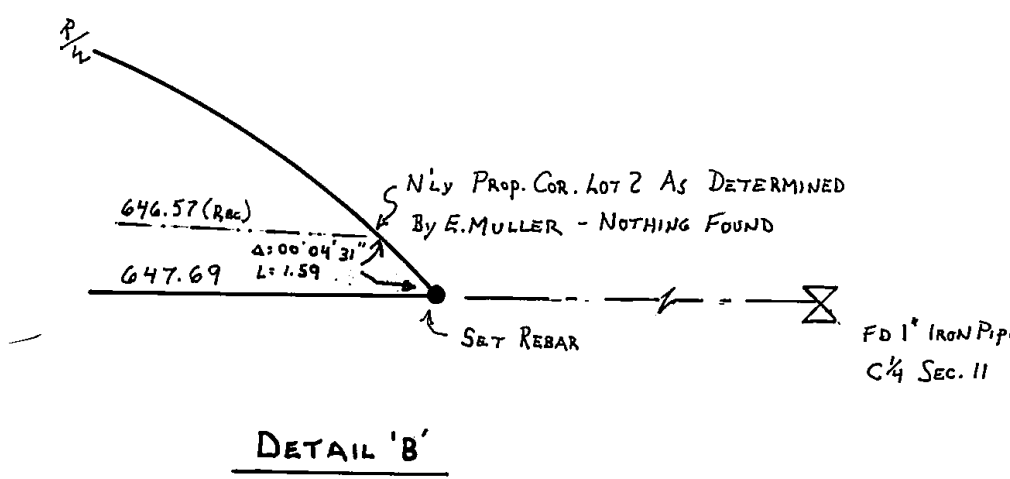
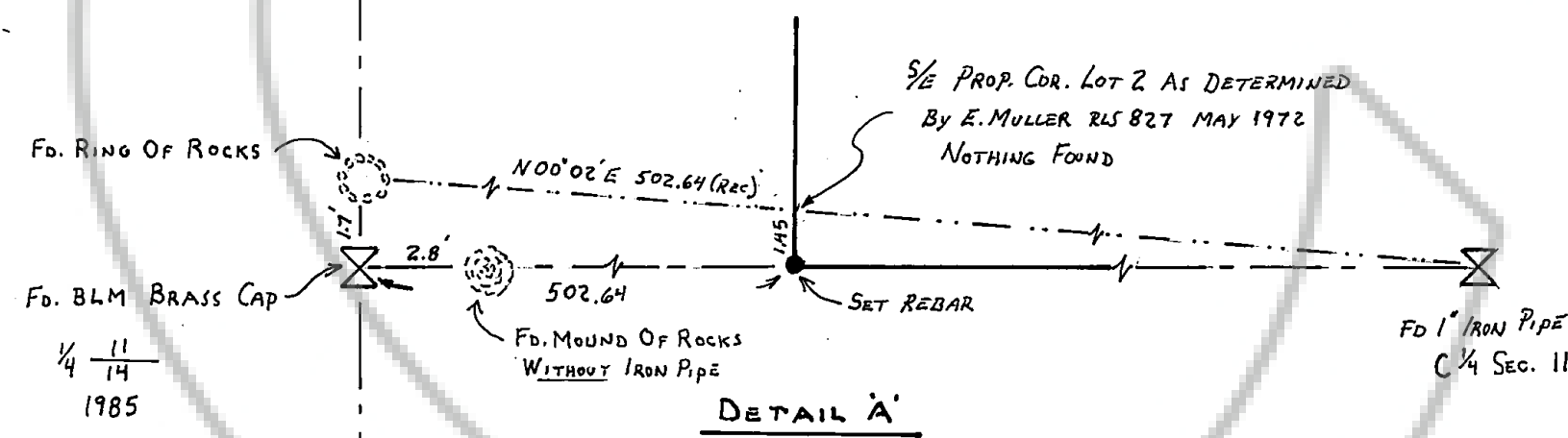
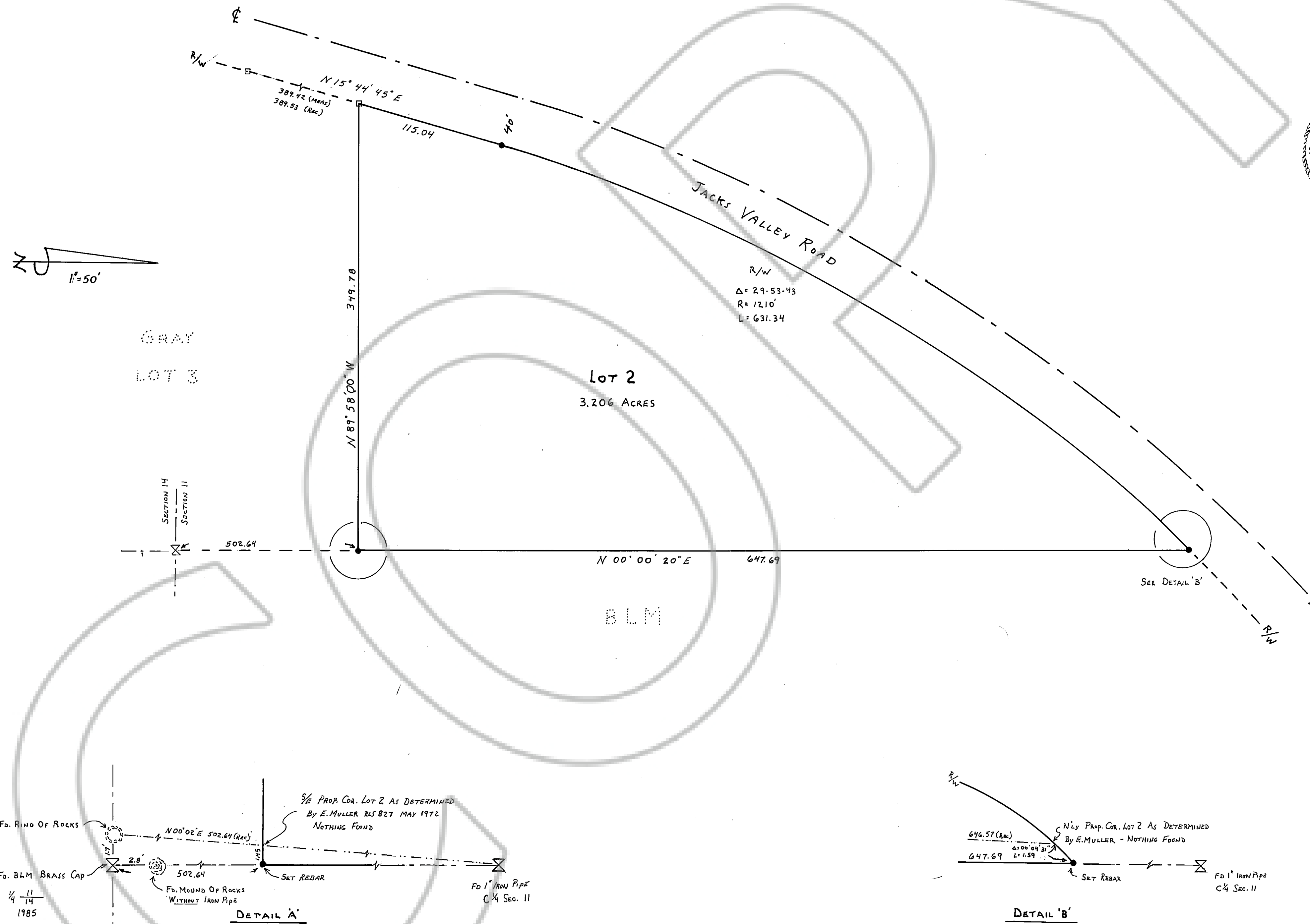

RECORD OF SURVEY
 FOR
ROSS BROWN

LOT 2 OF ALPINE VIEW ESTATES No. 1
 LOCATED WITHIN THE SE 1/4 OF THE SW 1/4 OF SECTION 11
 TOWNSHIP 14 NORTH, RANGE 19 EAST MOBM
 DOUGLAS COUNTY, NEVADA

AAA SURVEYING
 GARDNERVILLE, NEVADA (702) 265-5164