

EXHIBIT "A"
LEGAL DESCRIPTION
of

Revised Parcel 3
of the Parcel Map #2 for Weyher Construction Co.

All that certain lot, piece, parcel or portion of land situate, lying and being within the West 1/2 of Section 14 and the East 1/2 of Section 15, Township 12 North, Range 19 East, M.D.B. & M. and more particularly described as follows:

A lot line adjustment between Parcels 2 and 3 of the Parcel Map #2 for Weyher Construction Company Trust filed for record in Book 779 at page 604 as document number 39394, Official Records of Douglas County, Nevada and more particularly described as follows:

Parcel No. 3 as shown on the aforesaid parcel map.

Together with all those portions of Parcel No. 2 as shown on the aforesaid Parcel Map more particularly described as follows:

Commencing at the southeast corner of aforesaid Parcel No. 2 which point is the TRUE POINT OF BEGINNING; thence along the easterly line of said Parcel No. 2
North 38°58'10" West a distance of 80.00 feet; thence leaving said easterly line
South 64°00'25" West a distance of 329.39 feet to the west line of said Parcel 2; thence along said west line thru a non-tangent curve to the left which has a central angle of 00°55'14", a radius of 4,960.00 feet, an arc length of 79.69 feet and a chord bearing of South 37°55'11" East a distance of 79.68 feet to the southwest corner of said Parcel 2; thence along the south line of said Parcel 2
North 64°00'25" East a distance of 330.89 feet to the TRUE POINT OF BEGINNING and containing 25,746 square feet more or less.

Prepared: June 25, 1990
By: HIGG-N-SONS INC
Professional Land Surveyors
P. O. Box 425
Gardnerville, NV 89410
(702) 782-7444

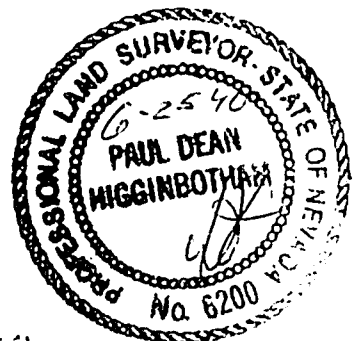

229892

EXHIBIT "A"
Map to Accompany
LEGAL DESCRIPTION

of
Revised Parcel 3
of the Parcel Map #2 for Weyher Construction Co.

FOOTHILL

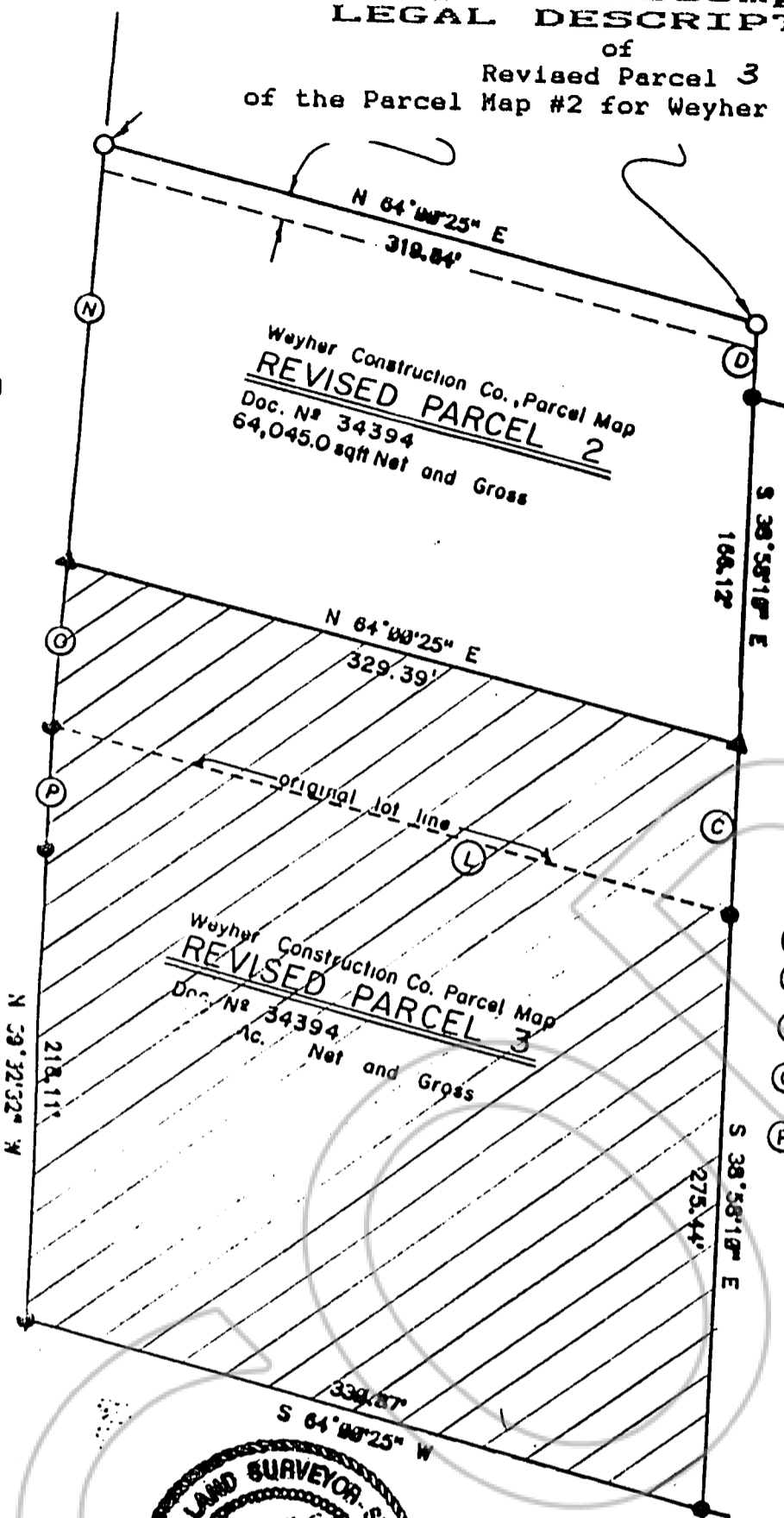

Weyher Construction Co., Parcel Map
REVISED PARCEL 2
Doc. No 34394
64,045.0 sqft Net and Gross

Weyher Construction Co. Parcel Map
REVISED PARCEL 3
Doc. No 34394
Ac. Net and Gross

- (C) S 38°58'18" E 89.80'
- (D) S 38°58'18" E 35.92'
- (E) N 65°24'45" E 35.47'
- (F) N 65°24'45" E 28.69'
- (G) N 54°12'48" E 41.28'
- (H) N 47°35'11" E 53.85'
- (I) N 38°18'18" E 41.14'
- (J) N 45°41'07" E 48.23'
- (K) N 64°04'08" E 69.18'
- (L) N 64°00'25" E 338.89'
- (M) S 26°48'22" E 293.47'
- (N) R= 4960.00' Δ= 2° 18' 42" L= 200.12
- (O) R= 4960.00' Δ= 0° 55' 14" L= 79.69'
- (P) R= 4960.00' Δ= 0° 39' 44" L= 57.33'



REQUESTED BY
PACIFIC TITLE, INC.
IN OFFICIAL RECORDS OF
DOUGLAS CO., NEVADA

'90 JUL 11 AIO :58

SUZANNE BEAUDREAU
RECORDER

229892

\$ 7.00 PAID: *OK* DEPUTY

BOOK 790 PAGE 1144