

**SURVEYOR'S CERTIFICATE**

I, ALLEN A. ANDERSON, A PROFESSIONAL LAND SURVEYOR IN THE STATE OF NEVADA, CERTIFY THAT THIS IS A TRUE AND ACCURATE REPRESENTATION OF THE LANDS SURVEYED UNDER MY SUPERVISION AT THE REQUEST OF JUDIE BRIERLY; THE LANDS LIE WITHIN SECTION 9 OF TOWNSHIP 13 NORTH RANGE 19 EAST, MDBM; AND THE SURVEY WAS COMPLETED IN JULY 1990; AND THAT THE MONUMENTS ARE OF THE CHARACTER SHOWN AND OCCUPY THE POSITIONS INDICATED AND ARE SUFFICIENT TO ENABLE THIS SURVEY TO BE RETRACED.

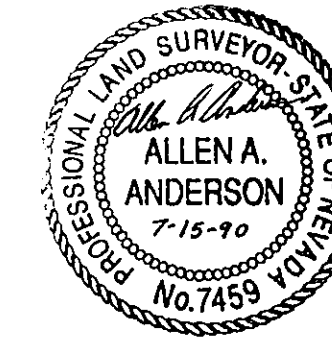

*Allen A. Anderson*  
ALLEN A. ANDERSON PLS 7459

**RECORDER'S CERTIFICATE**

FILED FOR RECORD THIS 23<sup>rd</sup> DAY OF July, 1990 AT 43 MINUTES PAST 8 O'CLOCK A.M. IN BOOK 190 OF OFFICIAL RECORDS AT PAGE 3039 DOCUMENT NO. 230685. RECORDED AT THE REQUEST OF ALLEN ANDERSON

*Betty Hendon, Deputy*  
DOUGLAS COUNTY RECORDER

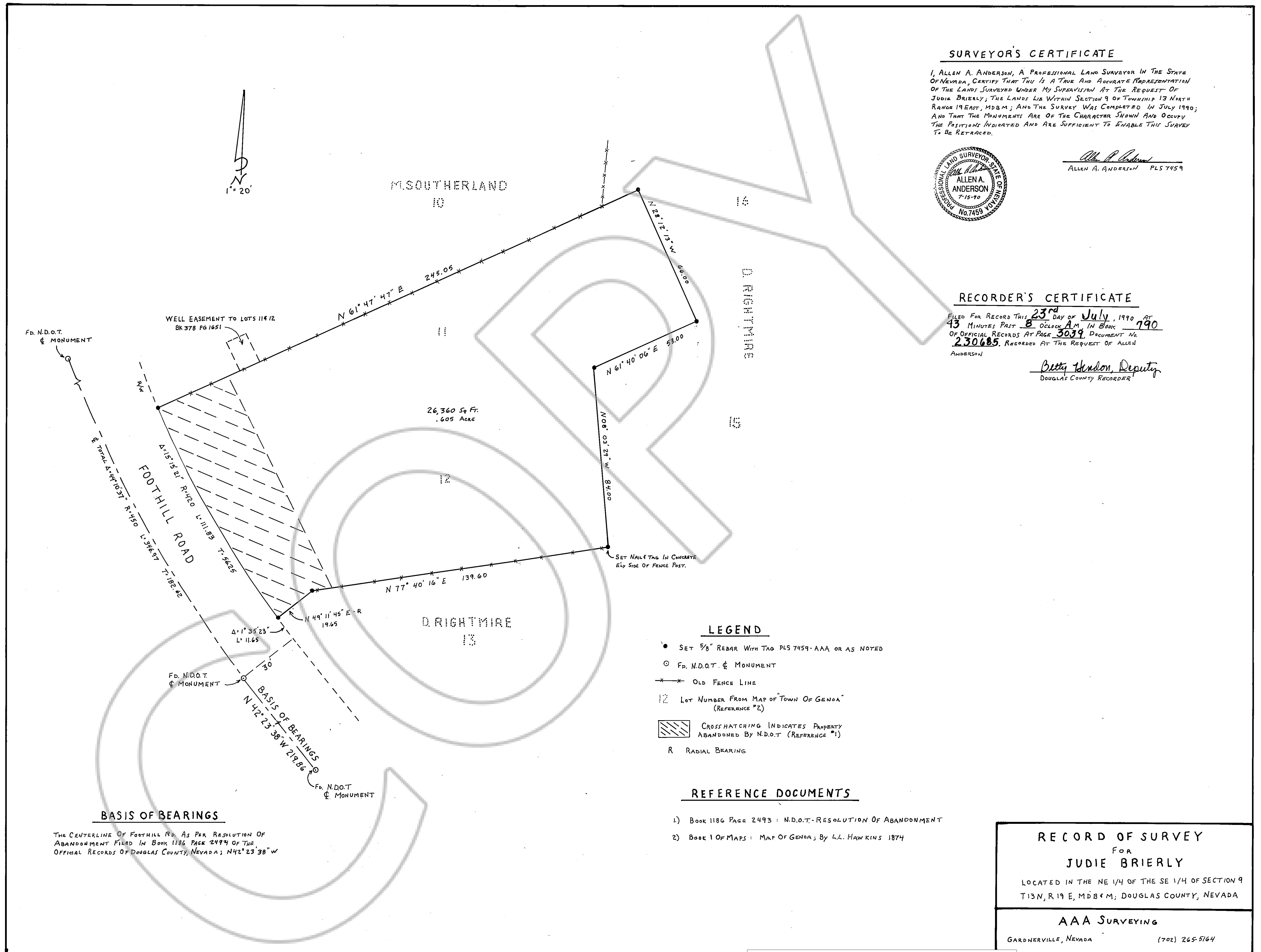

**RECORD OF SURVEY**  
FOR  
**JUDIE BRIERLY**  
LOCATED IN THE NE 1/4 OF THE SE 1/4 OF SECTION 9  
T13N, R19 E, MDBM; DOUGLAS COUNTY, NEVADA

**AAA SURVEYING**  
GARDNERVILLE, NEVADA (702) 265-5164

**BRIERLY, JUDIE - DOCUMENT #230685**

**9-13-19** Doc 230685  
**BRIERLY**