

RECORDING REQUESTED BY

AND WHEN RECORDED MAIL TO:

TRUCKEE RIVER BANK
P.O. BOX BD
TRUCKEE, CA 95734

Loan No. 4305787

Title Order No.
Escrow No.

Space above this line for recorder's use

CORPORATION ASSIGNMENT OF DEED OF TRUST

FOR VALUE RECEIVED, the undersigned hereby grants, assigns and transfers to
FEDERAL HOME LOAN MORTGAGE CORPORATION

all beneficial interest under that certain Deed of Trust dated AUGUST 7, 1990
executed by

BRUCE CAMPBELL AND BARBARA CAMPBELL, HUSBAND AND WIFE AS JOINT
TENANTS

, Trustor,
, Trustee,

to SIERRA TAHOE BANCORP

and recorded as Instrument No. 232427 on 8-16-90 in book _____, page _____
, of Official Records in the County Recorder's office of DOUGLAS
~~CALIFORNIA~~ County, describing land therein as:
NEVADA

LEGAL DESCRIPTION ATTACHED HERETO AND MADE A PART HEREOF.
PARCEL #: 03-171-26

TOGETHER with the note or notes therein described or referred to, the money due and to become due thereon with interest, and all rights accrued or to accrue under said Deed of Trust.

STATE OF CALIFORNIA
COUNTY OF Nevada SS.

TRUCKEE RIVER BANK
A CALIFORNIA BANKING CORPORATION

On this 8th day of August, 19 90 before me,
the undersigned, a Notary Public in and for said State, personally
appeared David Giacomini

BY: [Signature]
DAVID GIACOMINI
SR. VICE PRESIDENT

who executed the within instrument as Sr. Vice
President, and _____

_____, who executed
the within instrument as _____ Secretary, personally
known to me (or proved to me on the basis of satisfactory evidence) to
be the persons who executed the within Instrument on behalf of the
corporation therein named, and acknowledged to me that such
corporation executed the within instrument pursuant to its by-laws or
a resolution of its board of directors.

[Signature]
Notary Public

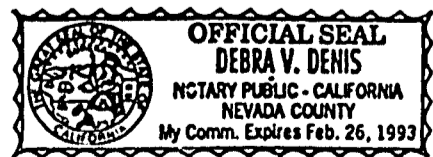

(This area for official notarial seal)

243171

CA 02/89

(2-89) T-11282-11

BOOK 191 PAGE 2226

EXHIBIT "A"

Lot 89, as shown on the map of North Lakeridge and revised Plat of Portion of Lakeridge Estates No. 2, filed in the Office of the County Recorder of Douglas County, Nevada, on August 29, 1960.

Subject to an easement for the use and maintenance of an existing roadway for the benefit of Lots 89, all of 90 and 91.

Together with an easement for the benefit of said lot over an existing roadway traversing Lots 89, 90 and 91.

Parcel No. 03-171-26

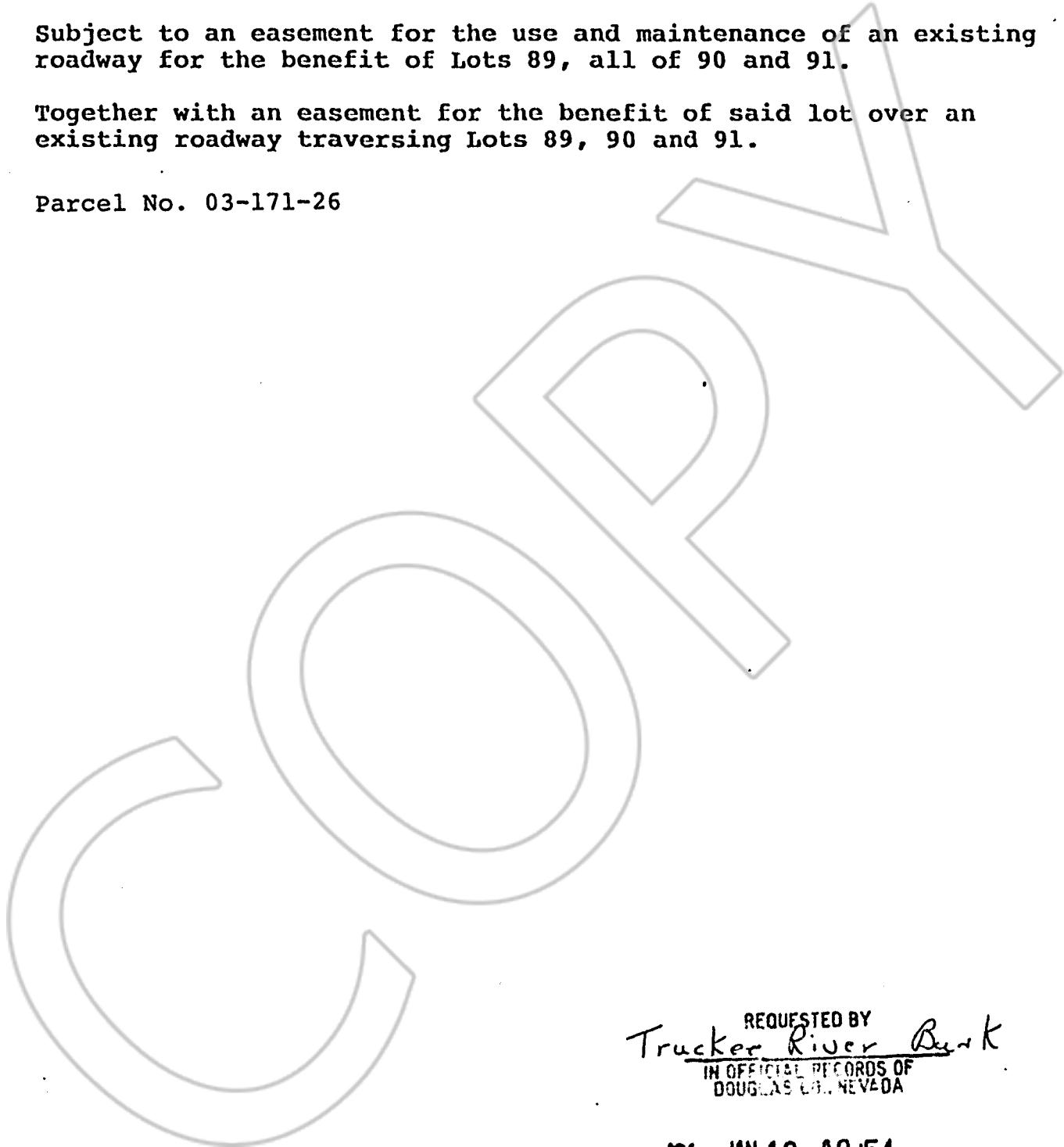

REQUESTED BY
Trucker River Bank
IN OFFICIAL RECORDS OF
DOUGLAS CO., NEVADA

'91 JAN 18 A9:54

SUZANNE BLAUDREAU
RECORDER
56⁰⁰ PAID: *KJK* DEPUTY
243171
BOOK 191 PAGE 2227