

Requested and Prepared By:
WEYERHAEUSER MORTGAGE COMPANY
P.O. BOX 54089
LOS ANGELES, CA. 90054

When Recorded Mail To:

Weyerhaeuser Mortgage Company
P. O. Box 54089
Los Angeles, CA 90054
Attn. Joy Goodman - TR-58 GMAC
ANY

Recorder's Use Only

WMC No. 807702
Comm. No. 10470

Note: This Assignment should be kept with the Note and Deed of Trust hereby assigned.

ASSIGNMENT OF DEED OF TRUST

For Valuable Consideration, the undersigned hereby grants, assigns, and transfers to:
FEDERAL HOME LOAN MORTGAGE CORPORATION

all beneficial interest under that certain Deed of Trust dated SEPTEMBER 14 1990, executed by MARC SAPOZNIK, PAUL SAPOZNIK AND JUDY SAPOZNIK

as Trustor, to WESTWOOD ASSOCIATES, A CALIFORNIA CORPORATION as Trustee, and recorded as Instrument No. 234755, on September 18, 1990, in Book 990 at Page 2226 of Official Records, in the office of the County Recorder of DOUGLAS County, NEVADA, together with the Promissory Note secured by said Deed of Trust and also all rights accrued or to accrue under said Deed of Trust.

SEE LEGAL DESCRIPTION ATTACHED HERETO.

WEYERHAEUSER MORTGAGE COMPANY

Ginger Sobol SEAL
GINGER SOBOL, ASSISTANT SECRETARY

Dated: OCTOBER 12, 1990

STATE OF CALIFORNIA SS
COUNTY OF LOS ANGELES SS

On OCTOBER 12, 1990, before me the undersigned a Notary Public in and for said State, personally appeared GINGER SOBOL, ASSISTANT SECRETARY, personally known to me or proved to me on the basis of satisfactory evidence to be the person who executed the within instrument on behalf of the Corporation and acknowledged to me that such Corporation executed the within instrument pursuant to its By-laws or a Resolution of its Board of Directors.

WITNESS my hand and official seal:

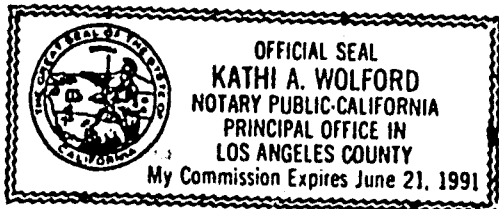

Kathi A. Wolford
Notary Public in and for said County and State.

243177

BOOK 191 PAGE 2240

PARCEL 1:

PARCEL B OF LOT 553, AS SHOWN ON THAT CERTAIN PARCEL MAP FOR WALTER E. REISS, M.D., RECORDED OCTOBER 13, 1980; IN BOOK 1080, PAGE 1184, AS DOCUMENT NO. 49654, OFFICIAL RECORDS.

BEING A RESUBDIVISION OF LOT 553, AS SHOWN ON THE MAP OF SUMMIT VILLAGE, FILED IN THE OFFICE OF THE RECORDER OF DOUGLAS COUNTY, NEVADA; ON JANUARY 13, 1969, AS DOCUMENT NO. 43419, AND SECOND AMENDED MAP FILED FOR RECORD DECEMBER 24, 1969, AS DOCUMENT NO. 46671, OFFICIAL RECORDS OF DOUGLAS COUNTY, NEVADA.

PARCEL TWO:

AN UNDIVIDED 1/8 INTEREST IN AND TO THE COMMON AREA OF LOT 553, AS SET FORTH ON THAT CERTAIN PARCEL MAP FOR WALTER E. REISS, M.D., RECORDED OCTOBER 15, 1980, IN BOOK 1080, PAGE 1184, AS DOCUMENT NO. 49654, OFFICIAL RECORDS.

APN 11-370-02

REQUESTED BY
Weyerhaeuser Mortgage
IN OFFICIAL RECORDS OF
DOUGLAS CO. NEVADA

91 JAN 18 AIO:33

SUZANNE BEAUBREAU
RECORDER
\$6 PAID *KL* DEPUTY
243177
BOOK 191 PAGE 2241