

LEGEND

- SET 5/8" REBAR WITH CAP MARKED PLS 3090
- △ FOUND 1/2" REBAR IN MOUND OF STONE WITH SCRIBED STONE ALONGSIDE
- FOUND REBAR WITH TAG MARKED LS 1643 WITH SCRIBED STONE ALONGSIDE AS PER (R)
- (R) AS PER RECORD OF SURVEY MAP #33203 RECORDED IN BOOK 679, PAGE 377
- (M) MEASURED
- FOUND REBAR WITH CAP MARKED RLS 4045 AS PER (R)
- SET 5/8" REBAR WITH CAP MARKED PLS 3090 IN POSITION REESTABLISHED AS PER (R) (CORNER NOT FOUND)

BASIS OF BEARINGS IS THE WEST LINE OF THE SW 1/4 OF SECTION 8, WHICH BEARS N0°10'26"E AS PER (R).

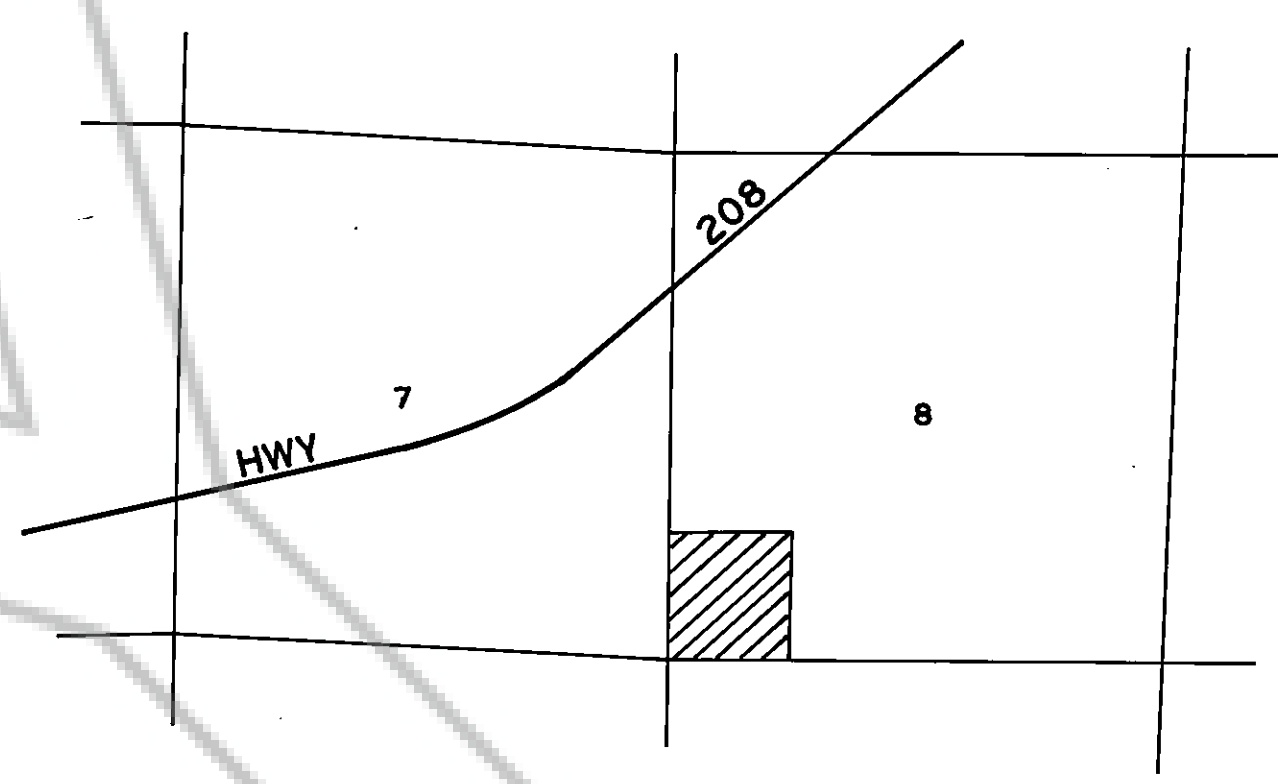

VICINITY MAP
NOT TO SCALE

SURVEYOR'S CERTIFICATE

I, WYATT J. OWENS, A PROFESSIONAL LAND SURVEYOR IN THE STATE OF NEVADA CERTIFY THAT:

1. THIS IS A TRUE AND ACCURATE REPRESENTATION OF THE LANDS SURVEYED UNDER MY SUPERVISION AT THE INSTANCE OF GEORGE G. & M.E. GREGORY
2. THE LAND SHOWN LIES WITHIN SECTION(S) 8 OF T. 10 N., R. 23 E., M.D.B.&M., AND THE SURVEY WAS COMPLETED ON MARCH 12, 1991.
3. THIS MAP COMPLIES WITH THE APPLICABLE STATE STATUTES AND LOCAL ORDINANCES.
4. THE MONUMENTS ARE OF THE CHARACTER SHOWN AND OCCUPY THE POSITIONS INDICATED.

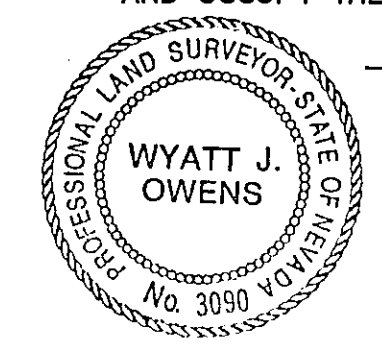

Wyatt J. Owens
WYATT J. OWENS, PLS 3090.

RECORDER'S CERTIFICATE

FILED FOR RECORD THIS 14th DAY OF March 1991 AT 28 MINUTES PAST 1 O'CLOCK P.M. IN BOOK 271, PAGE 1739, DOCUMENT # 246582, IN THE OFFICIAL RECORDS OF Douglas COUNTY, NEVADA AT THE REQUEST OF WYATT J. OWENS.
Suzanne Beaudry COUNTY RECORDER BY *Emilia Kromberg* DEPUTY

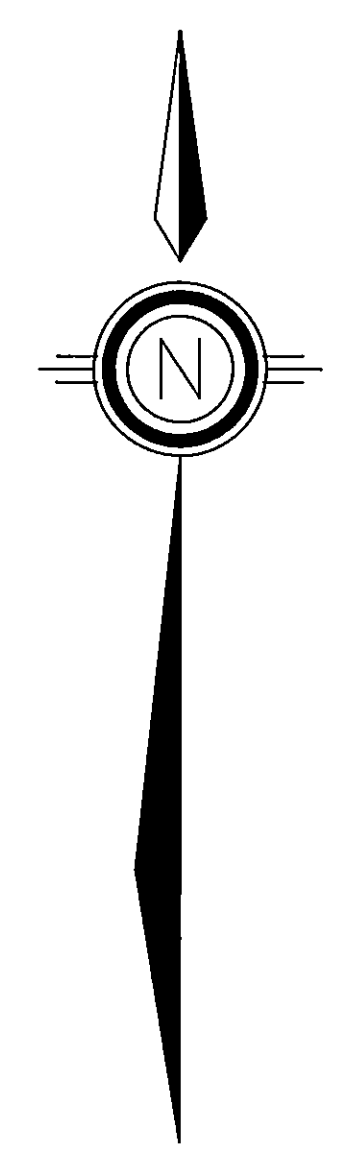

SCALE: 1"=200'

RECORD OF SURVEY
FOR
GEORGE G. & M.E. GREGORY
WITHIN SECTION 8,
T.10N., R.23E. M.D.B.&M.
DOUGLAS COUNTY, NEVADA