

LINE TABLE

LINE	BEARING	DISTANCE
L1	S 28°41'35" E	6.43
L2	N 89°36'36" E	44.29
L3	S 89°47'38" E	180.05
L4	S 28°41'35" E	14.36
L5	N 89°36'36" E	44.29
L6	S 89°47'38" E	180.05

CURVE TABLE

CURVE	ARC	DELTA	RADIUS	TAN LENGTH
C1	61.92	61°41'49"	57.50	34.34
C2	87.11	66°27'26"	75.10	49.20
C3	8.78	67°03'12"	7.50	4.97
C4	45.76	61°41'49"	42.50	25.38
C5	69.71	66°27'26"	60.10	39.37
C6	26.33	67°03'12"	22.50	14.91
C7	19.18	01°36'58"	680.00'	9.59

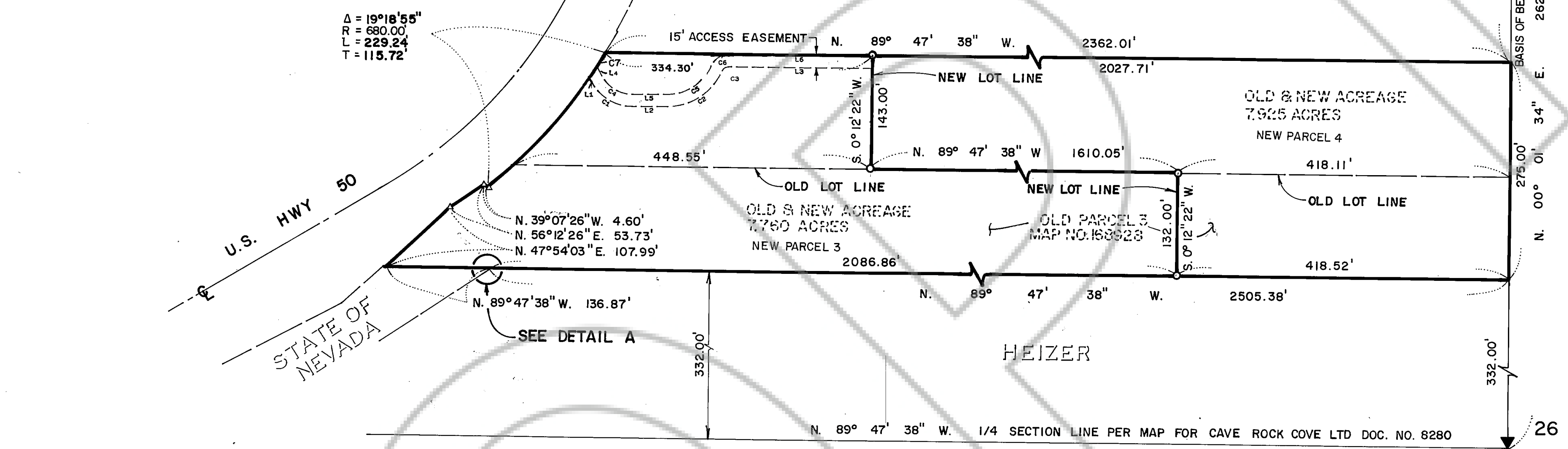

NOTES:

MAP REFERENCES FOR INFORMATION ON THIS MAP INCLUDE:

1. RECORD OF SURVEY FOR JOHN HEIZER, DOC. NO. 168928.
2. MAP FOR CAVE ROCK COVE LTD., DOC. NO. 8280

DEEDS RELATING TO THESE LOT LINE ADJUSTMENTS ARE RECORDED IN THE DOUGLAS COUNTY RECORDER'S OFFICE CONCURRENTLY AS

BOOK	PAGE	DOC. NO.
591	3855	251459
591	3857	251460
591	3860	251461
591	3863	251462

OWNER'S CERTIFICATE

I, MARGARET HEIZER, HEREBY DEDICATE PERMANENT ACCESS EASEMENTS AS SHOWN HEREON.

Margaret Heizer
MARGARET HEIZER

STATE OF NEVADA S.S.
CARSON CITY

ON THE 1st DAY OF March, 1991, PERSONALLY APPEARED BEFORE ME, A NOTARY PUBLIC, MARGARET HEIZER, WHO ACKNOWLEDGED THAT SHE EXECUTED THE ABOVE INSTRUMENT.

Carol J. Walton
NOTARY PUBLIC

SURVEYOR'S CERTIFICATE

I, DARRYL M. HARRIS, A PROFESSIONAL LAND SURVEYOR IN THE STATE OF NEVADA, CERTIFY THAT:

1. THIS IS A TRUE AND ACCURATE REPRESENTATION OF THE LANDS SURVEYED UNDER MY SUPERVISION AT THE INSTANCE OF JOHN HEIZER.
2. THE LANDS SURVEYED LIE WITHIN A PORTION OF THE NORTH 1/2 SECTION 27, T.14 N., R.18 EAST., M.D.B.&M. AND THE SURVEY WAS COMPLETED ON MARCH 5, 1991.
3. THIS PLAT COMPLIES WITH THE APPLICABLE STATE STATUTES AND ANY LOCAL ORDINANCES.
4. THE MONUMENTS ARE OF THE CHARACTER SHOWN AND OCCUPY THE POSITIONS INDICATED.

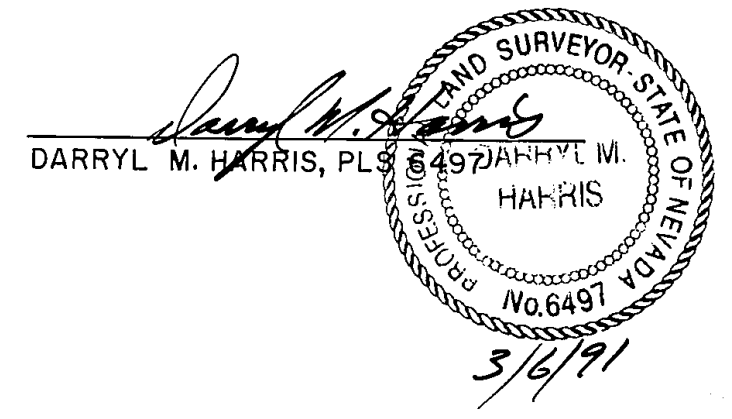

RECORDER'S CERTIFICATE

FILED FOR RECORD THIS 28th DAY OF May, 1991 AT 48 MINUTES PAST 11 O'CLOCK A.M. IN BOOK 591 OF THE OFFICIAL RECORDS ON PAGE 3866, DOCUMENT NO. 251463 RECORDED AT THE REQUEST OF JOHN HEIZER.

Darryl M. Harris
DOUGLAS COUNTY RECORDER

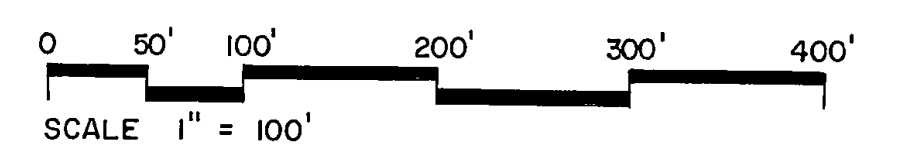

RECORD OF SURVEY TO SUPPORT A LOT LINE ADJUSTMENT FOR

JOHN HEIZER

A PORTION OF THE NORTH 1/2, SECTION 27, T.14 N., R.18 E., M.D.B.&M. DOUGLAS COUNTY, NEVADA

RESOURCE CONCEPTS INC.
340 North Minnesota Street, Carson City, Nevada 89701
(702) 883-1600

ENGINEERING · SURVEYING
RESOURCE PLANNING

Sheet 1 of 1