

SCALE: 1"=50'

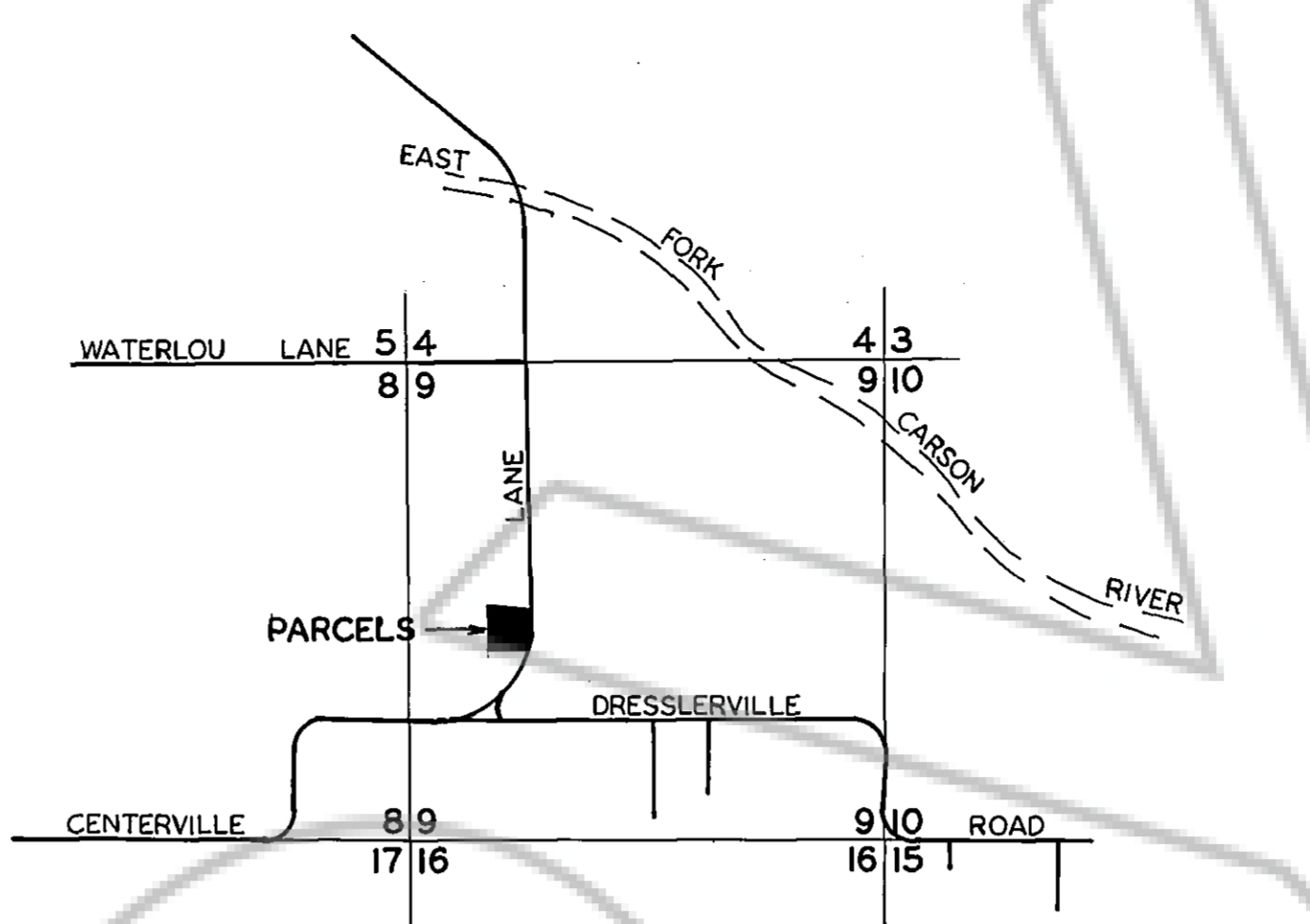

SURVEYOR'S CERTIFICATE

I, WYATT J. OWENS, A PROFESSIONAL LAND SURVEYOR IN THE STATE OF NEVADA CERTIFY THAT:

1. THIS IS A TRUE AND ACCURATE REPRESENTATION OF THE LANDS SURVEYED UNDER MY SUPERVISION AT THE INSTANCE OF JAMES COOK
2. THE LAND SHOWN LIES WITHIN SECTION(S) 9 OF T. 12 N., R. 20 E., M.D.B.&M., AND THE SURVEY WAS COMPLETED ON MAY 8, 1990.
3. THIS MAP COMPLIES WITH THE APPLICABLE STATE STATUTES AND LOCAL ORDINANCES.
4. THE MONUMENTS ARE OF THE CHARACTER SHOWN AND OCCUPY THE POSITIONS INDICATED.

Wyatt J. Owens
WYATT J. OWENS, PLS 3090.

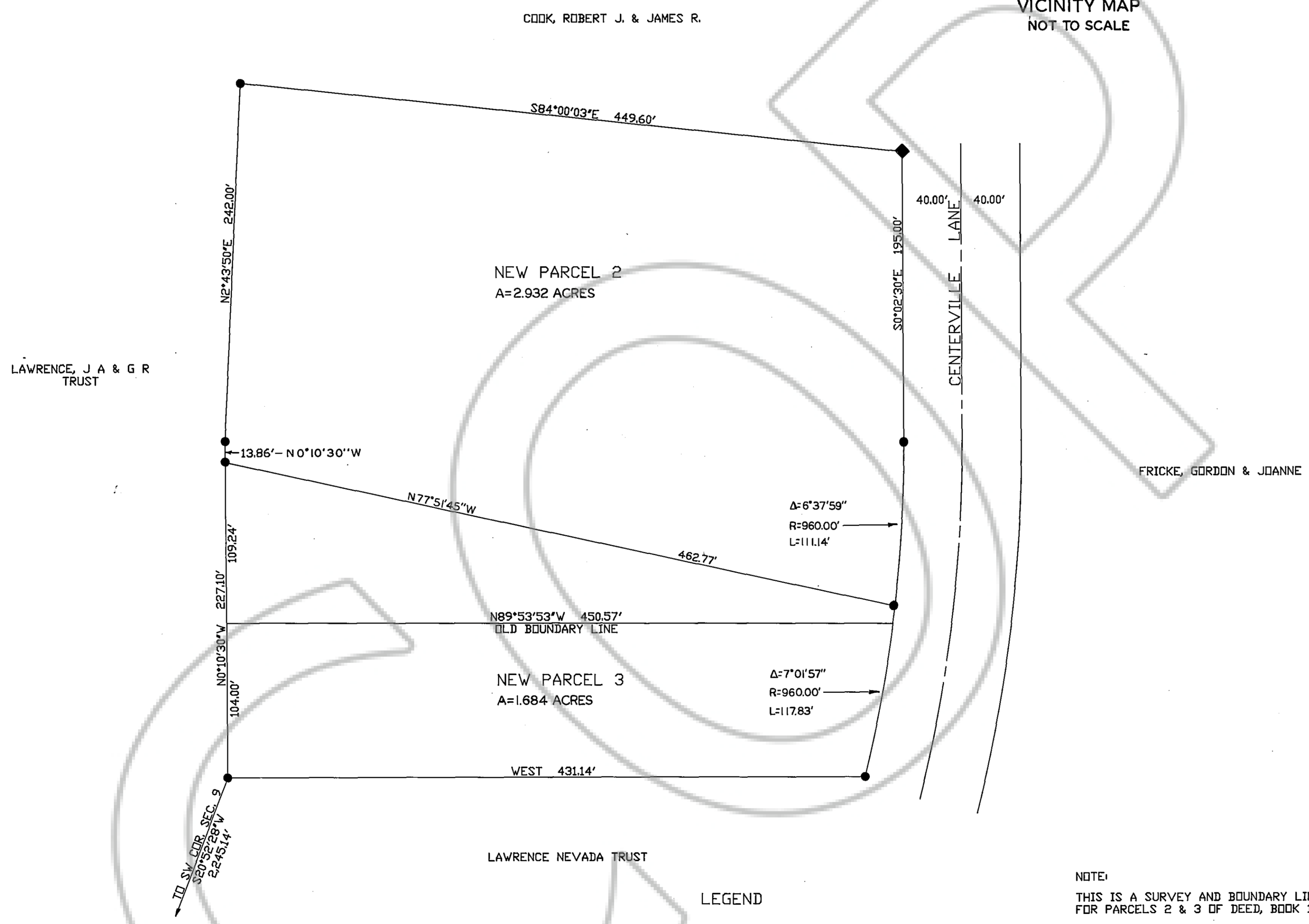
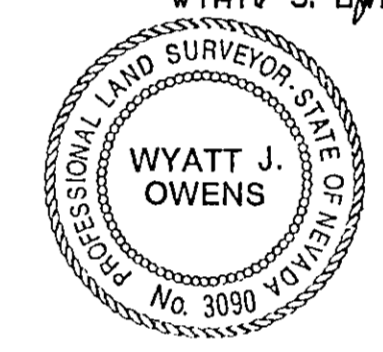

RECORDER'S CERTIFICATE

FILED FOR RECORD THIS 5th DAY OF June, 1991 AT 35 MINUTES PAST 12 O'CLOCK P.M. IN BOOK 691, PAGE 452, DOCUMENT # 252105 IN THE OFFICIAL RECORDS OF Douglas COUNTY, NEVADA AT THE REQUEST OF WYATT J. OWENS.

Suzanne Davidson BY *Parula Kramberg*
COUNTY RECORDER DEPUTY

NOTE:
THIS IS A SURVEY AND BOUNDARY LINE ADJUSTMENT FOR PARCELS 2 & 3 OF DEED, BOOK 186, PAGE 1239.
BASIS OF BEARINGS IS THE CENTERLINE OF STATE ROUTE 56, AS SHOWN ON RECORD MAP DOC.# 82240.

RECORD OF SURVEY AND BOUNDARY LINE ADJUSTMENT FOR ROBERT J. COOK FAMILY REVOCABLE TRUST WITHIN SECTION 9, T.12N, R.20E, M.D.B.&M. DOUGLAS COUNTY, NEVADA