

R.P.T.T. \$        #3

EASEMENT DEED

THIS INDENTURE, made and entered into this 23 day of APRIL, 1991, by and between Melody Jones, hereinafter called Grantor, and THE MINDEN-GARDNERVILLE SANITATION DISTRICT, hereinafter called Grantee,

W I T N E S S E T H :

That for and consideration of the sum of One Dollar (\$1.00), lawful money of the United States of America, receipt of which is hereby acknowledged, and other considerations, the Grantor hereby grants to the Grantee, its successors and assigns the right, privilege, and authority to improve, operate, maintain, and repair a sewer line, together with other necessary or convenient appurtenances connected therewith, across, over, and upon the following described lands, and premises, situate in the County of Douglas, State of Nevada:

20' Sewer Easement No. 1  
for  
APN 25-050-32

A 20' wide Sewer Easement located within a portion of Section 30, Township 13 North, Range 20 East, Mount Diablo Baseline and Meridian, Douglas County, Nevada, described as follows:

Commencing at the Northwest corner of Lot 6 of the Tarronga Subdivision as shown on the Record of Survey for Rodger T. and Edna L. Poe and recorded as Document No. 26673, Douglas County, Nevada, Recorder's Office, which bears North 03 21' 30" East, 1,717.77 feet from the south one-quarter (S 1/4) corner of Section 30, T.13N., R.20E., M.D.B.&M., per said Map; thence North 00 53' 30" East 27.09 feet to THE POINT OF BEGINNING; thence continuing North 00 53' 30" East, 20.00 feet; thence North 88 23' 08" East, 52.24 feet; thence along the arc of a curve to the right, non-tangent to the preceding course, having a delta angle of 25 10' 36", radius of 114.00 feet, arc length of 50.09 feet and a chord bearing of South 76 31' 12" East, 49.69 feet; thence South 63 55' 54" East, 15.18 feet to a point on the Southeasterly corner of APN 25-050-31; thence South 88 23' 08" West, 114.53 feet to THE POINT OF BEGINNING, containing 1,840 square feet, more or less.

255369

20' Sewer Easement No. 2  
for  
APN 25-050-32

A 20' wide Sewer Easement located within a portion of Section 30, Township 13 North, Range 20 East, Mount Diablo Baseline and Meridian, Douglas County, Nevada, described as follows:

Commencing at the Northwest corner of Lot 6 of the Tarronga Subdivision as shown on the Record of Survey for Rodger T. and Edna L. Poe and recorded as Document No. 26673, Douglas County, Nevada, Recorder's Office, which bears North 03 21' 30" East, 1,717.77 feet from the south one-quarter (S 1/4) corner of Section 30, T.13N., R.20E., M.D.B.&M., per said Map; thence North 00 53' 30" East 27.09 feet; thence North 00 53' 30" East, 20.00 feet, thence North 88 23' 08" East, 52.24 feet; thence along the arc of a curve to the right non-tangent to the preceding course having a delta angle of 25 10' 36", a radius of 114.00 feet, arc length of 50.09 feet and a chord bearing of South 76 31' 12" East, 49.69 feet; thence South 63 55' 54" East, 15.18 feet, to a point at the Southeasterly corner of APN 25-050-31 to THE POINT OF BEGINNING; thence North 25 59' 43" East 22.57 feet; thence North 88 23' 08" East, 9.00 feet; thence South 01 36' 52" East, 20.00 feet; thence South 88 23' 08" West, 19.46 feet to THE POINT OF BEGINNING, containing 285 square feet, more or less.

255369

BOOK 1791 PAGE 2503

IT IS FURTHER AGREED

1) That the Grantee, its successors and assigns, shall at all times, have ingress and egress from, to, on, and across said land for the purpose of construction, repairing, maintaining, and operating said sewer line.

2) That the Grantee shall be responsible for any damage to personal property, improvements, or buildings owned by Grantor by reason of the operation, maintenance, repair, or improvements of said sewer line.

A C K N O W L E D G E M E N T

Melody A. Jones  
Melody Jones

STATE OF ) California

: SS

COUNTY OF ) San Joaquin

On the 23rd day of April, 1991,  
personally appeared before me, a Notary Public, Melody A. Jones, who  
acknowledged that she executed the above instrument.

Richard M. Freed  
Notary Public

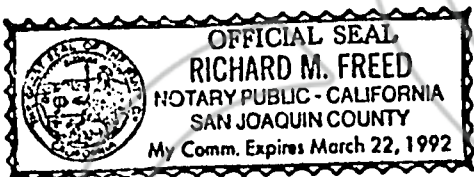

255369

BOOK 791 PAGE 2504

$\Delta = 102^{\circ}11'27''$   
 $R = 210.00'$   
 $T = 260.21'$   
 $L = 374.55'$

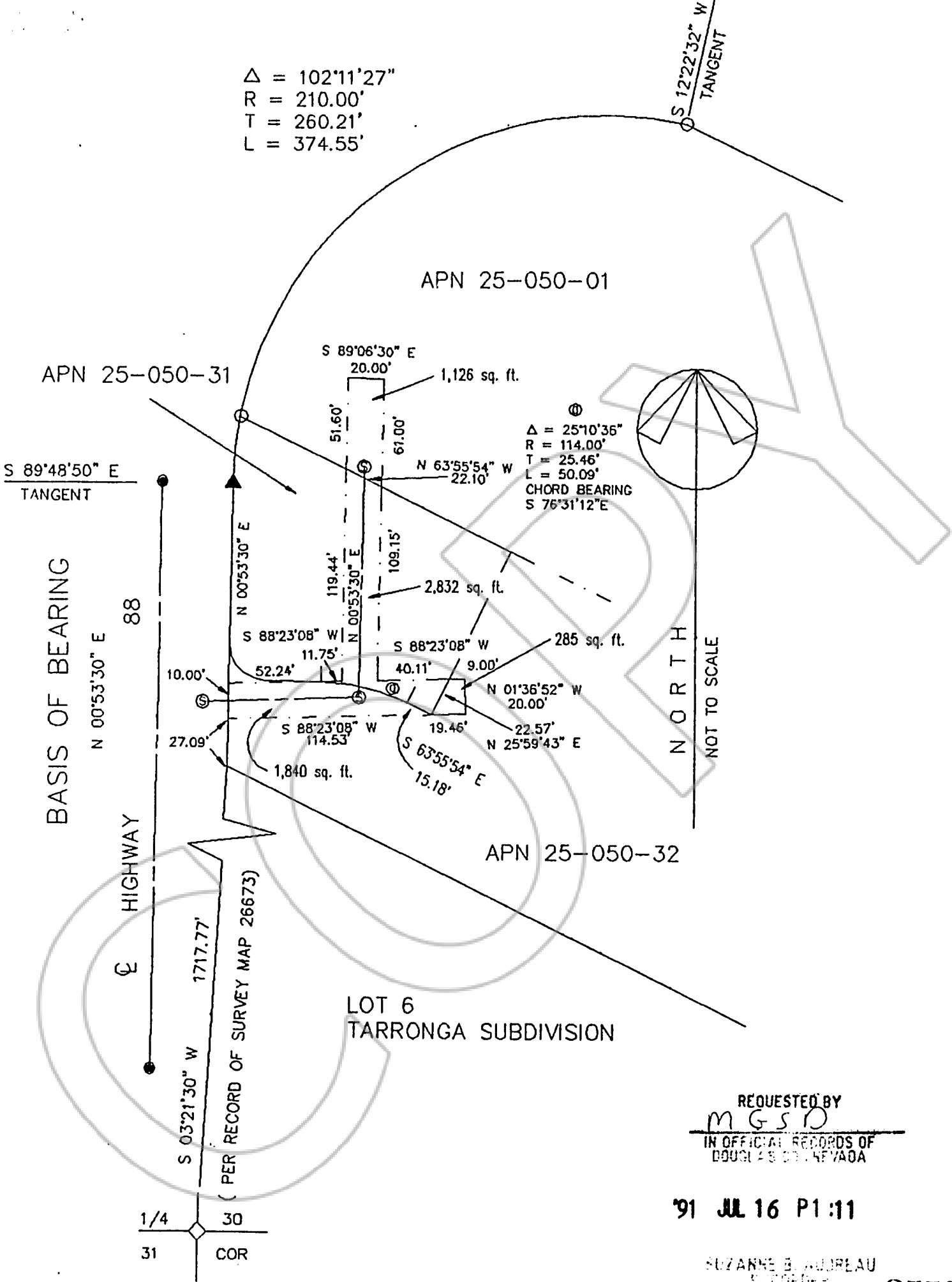

$\Delta = 25^{\circ}10'36''$   
 $R = 114.00'$   
 $T = 25.46'$   
 $L = 50.09'$   
 CHORD BEARING  
 $S 76^{\circ}31'12'' E$

REQUESTED BY  
M G S D  
 IN OFFICIAL RECORDS OF  
 DOUGLAS COUNTY, NEVADA

91 JUL 16 P1:11

SUZANNE B. ANDREAU  
 RECORDER  
 \$8.00 PAID KQ DEPUTY  
 255369  
 BOOK 791 PAGE 2505

1/4 30  
 31 COR

( PER RECORD OF SURVEY MAP 26673)