

FOUND 5/8" REBAR
FOR NW CORNER SECTION 35
AS PER (R2)

FOUND 1915 GLO BRASS CAP
FOR N 1/4 SECTION 35

27 26
34 35
N89°53'15"E (R) & (M) 2650.10' (R) 2650.38' (M)

S.0°08'25"E
2640.69'

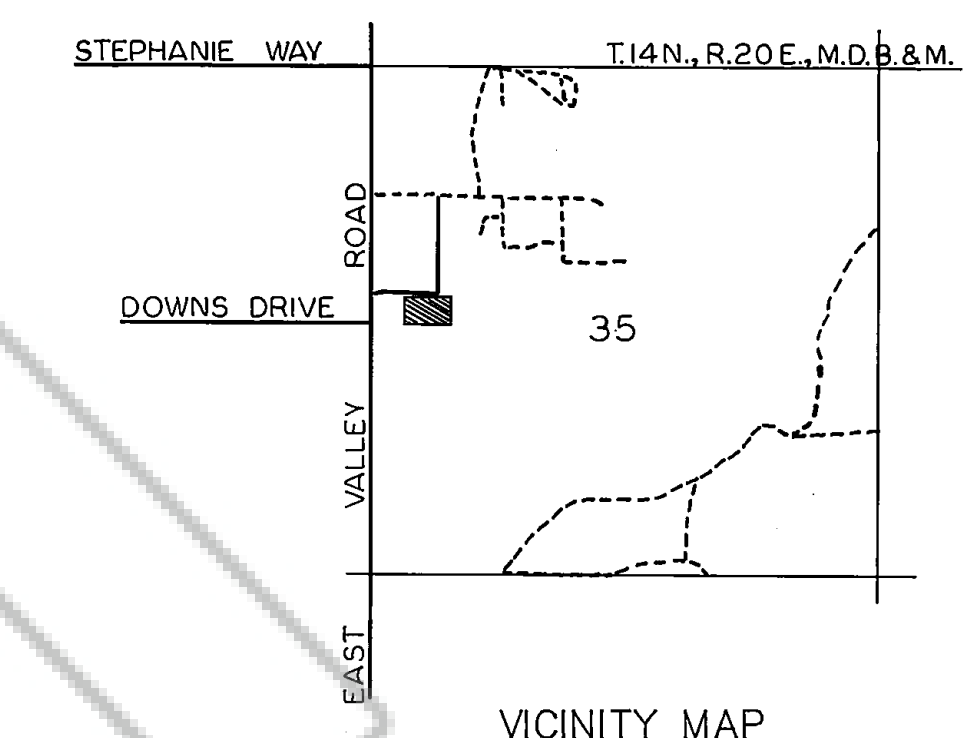

VICINITY MAP
NOT TO SCALE

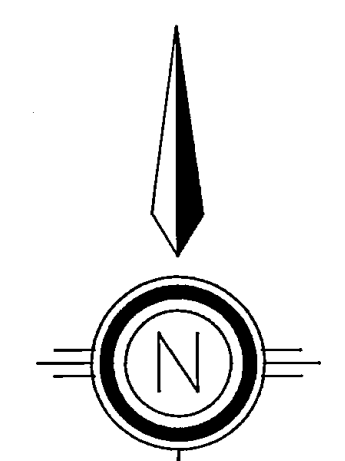

SCALE: 1"=200'

SURVEYOR'S CERTIFICATE

I, WYATT J. OWENS, A PROFESSIONAL LAND SURVEYOR
IN THE STATE OF NEVADA CERTIFY THAT:

1. THIS IS A TRUE AND ACCURATE REPRESENTATION OF THE LANDS SURVEYED UNDER MY SUPERVISION AT THE INSTANCE OF MARIELOUISE COMBS.
2. THE LAND SHOWN LIES WITHIN SECTION(S) 35 OF T.14 N., R.20 E., M.D.B.&M., AND THE SURVEY WAS COMPLETED ON JULY 23, 1991.
3. THIS MAP COMPLIES WITH THE APPLICABLE STATE STATUTES AND LOCAL ORDINANCES.
4. THE MONUMENTS ARE OF THE CHARACTER SHOWN AND OCCUPY THE POSITIONS INDICATED.

Wyatt J. Owens
WYATT J. OWENS, PLS 3090.

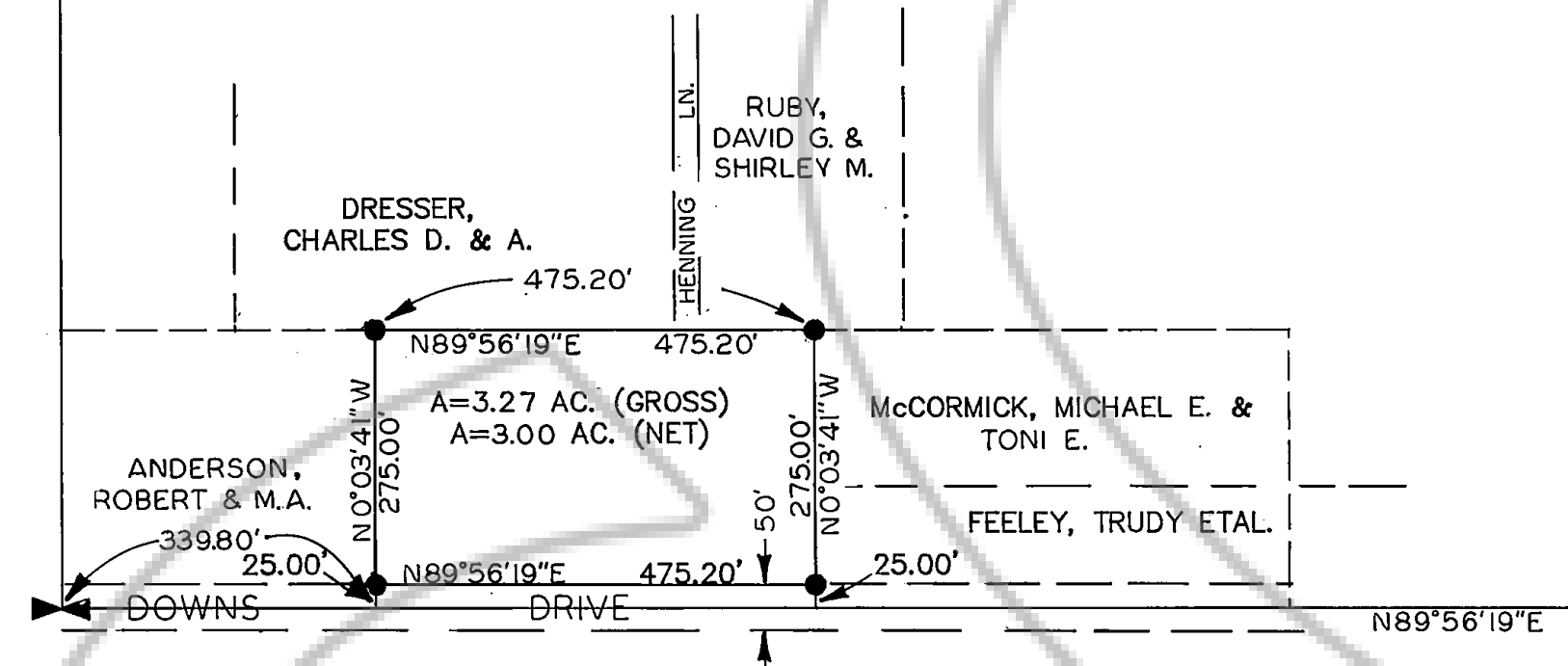
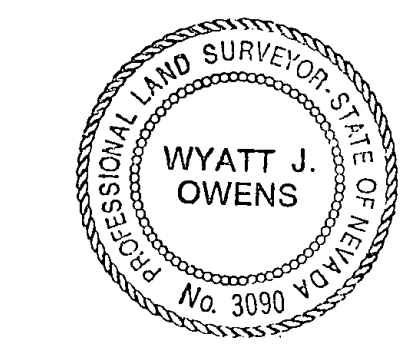

FD. STEM OF BRASS
CAP MONUMENT (1"
SOLID PIPE)

FOUND 1915 GLO BRASS CAP
FOR EAST 1/4 CORNER S35

LEGEND

- SET 5/8" REBAR WITH CAP MARKED PLS 3090
- ✦ FOUND SECTION CORNER AS NOTED
- ✧ FOUND QUARTER CORNER AS NOTED
- (R) AS PER RECORD OF SURVEY MAP RECORDED IN BOOK 370, PAGE 1499 AS DOCUMENT #31116
- (R2) AS PER PARCEL MAP RECORDED IN BOOK 591, PAGE 4480 AS DOCUMENT #251748
- (M) MEASURED

THE BASIS OF BEARINGS OF THIS MAP IS THE NORTH LINE OF THE NW 1/4 OF SECTION 35 WHICH BEARS N89°53'15"E AS PER (R).
THIS MAP IS A SURVEY OF DEED BOOK 1180, PAGE 1295.

RECORDER'S CERTIFICATE

FILED FOR RECORD THIS 4th DAY OF September, 1991 AT 52 MINUTES PAST 2 O'CLOCK P.M. IN BOOK 991 PAGE 392 DOCUMENT # 259539 IN THE OFFICIAL RECORDS OF Douglas COUNTY, NEVADA AT THE REQUEST OF WYATT J. OWENS.
Suzanne Dandreaux BY *Donna Kienast*
COUNTY RECORDER DEPUTY

RECORD OF SURVEY
FOR
MARIELOUISE COMBS
WITHIN SECTION 35,
T.14N., R.20E., M.D.B.&M.
DOUGLAS COUNTY, NEVADA

COMBS, MARIELOUISE - DOCUMENT #259539

35-14-20 ^{COMBS} ooc259539