

AMENDED MINING MAP

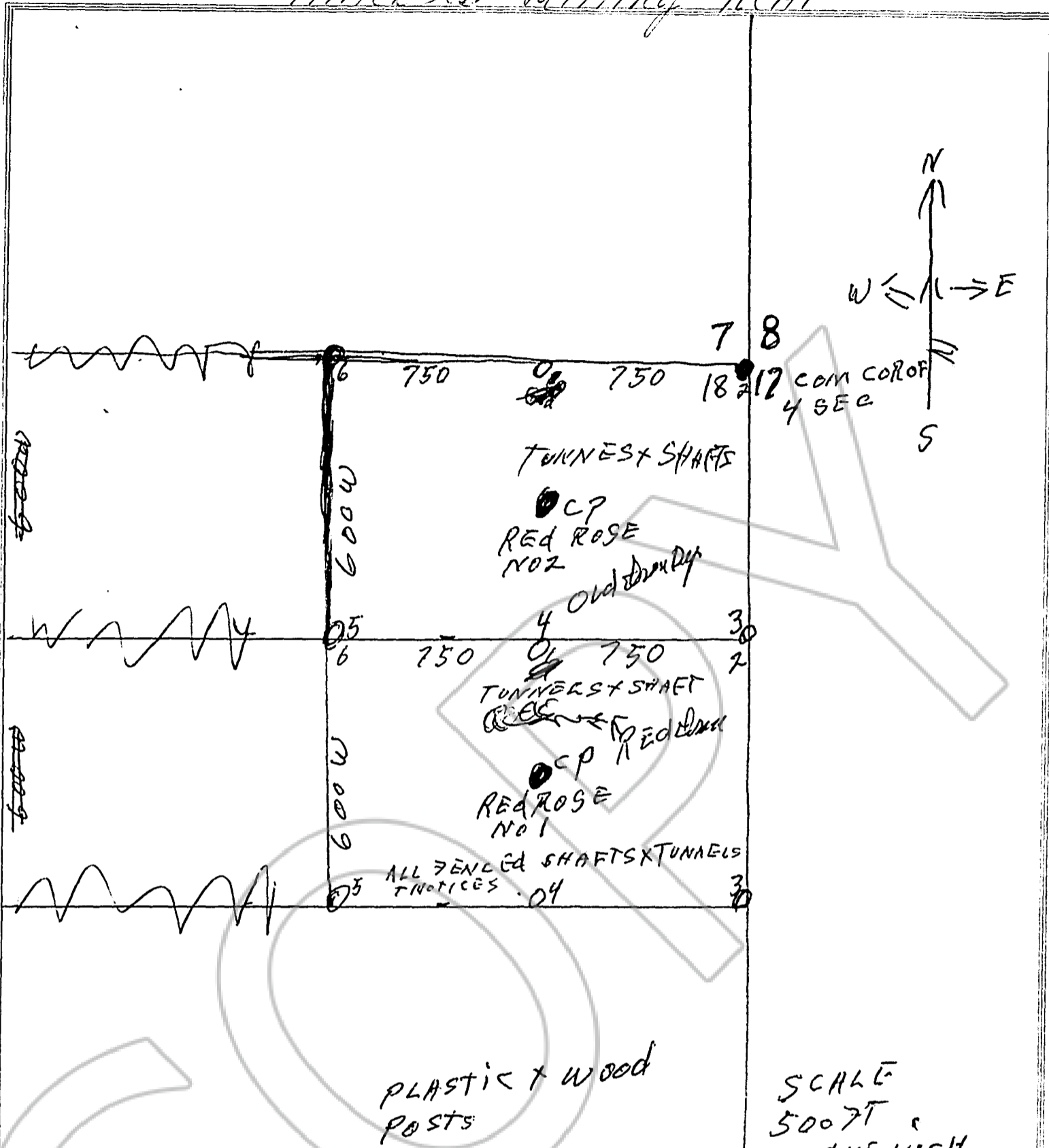

PLASTIC & WOOD POSTS

SCALE
500 FT
TO THE INCH

Describe here the position of the Claim Location Monument, if one is used.
MIDPOINT OF EACH CLAIM
AMENDED 1500 FT LONG 600 FT WIDE

Map of the RED ROSE NO 1 + RED ROSE NO 2 Mining Claim Group.

in Section 18 Township, 14 N Range 20 E.

in the _____ Mining District,

DOUGLAS County, Nevada.

Located on the 1 day of AUGUST, 1991, by

Locator name and address (please print)

MELVILLE R COLGROVE
1287 FLEETWOOD AVE
CARSON CITY NEV 89701

RECORDER'S STAMP

REQUESTED BY
Melville Colgrove
IN OFFICIAL RECORDS OF
DOUGLAS CO., NEVADA

'91 OCT 28 AM 11:23

SUZANNE BLAUBREAU
RECORDER **263680**

\$30⁰⁰ PAID KO DEPUTY
BOOK 1091 PAGE 4614