

VICINITY MAP

LEGEND

- = MONUMENTS FOUND, 3/4" CAPPED IRON PIPE, OR AS DESCRIBED, INDICATED ON RECORDED MAP, DOCUMENT NO. 6, MARKED R.L.S. 6729
- = SET STEEL PIN, TAGGED R.L.S. 1255
- ⊘ = STEEL PIN, FOUND OR SET PREVIOUSLY, AS INDICATED ON RECORDED MAPS, REFERENCE DOCUMENTS NO. 3, 5 OR 7; TAGGED R.L.S. 1255
- (R) = INDICATES RECORD DISTANCE AND BEARING
- (CALC) = CALCULATED BEARING AND/OR DISTANCE, BEARING ROTATED TO BASIS OF BEARING INDICATED FOR THIS MAP
- R.O.S. = RECORD OF SURVEY
- P.L. = PROPERTY LINE, OWNERSHIP BOUNDARY

SURVEYOR'S CERTIFICATE

I, MILTON L. SHARP, A PROFESSIONAL LAND SURVEYOR IN THE STATE OF NEVADA, CERTIFY THAT THIS IS A TRUE AND ACCURATE REPRESENTATION OF LANDS SURVEYED UNDER MY SUPERVISION IN MAY OF 1987, JULY OF 1990 AND APRIL OF 1991 AT THE INSTANCE OF GEORGE W. GILLEMOT, TRUSTEE FOR THE GEORGE W. GILLEMOT FAMILY TRUST AND THAT THE MONUMENTS INDICATED AS FOUND AND THE MONUMENTS INDICATED AS SET ARE OF THE CHARACTER SHOWN AND OCCUPY THE POSITIONS INDICATED, AND THAT THE SURVEY WAS COMPLETED ON THE FIFTEENTH DAY OF APRIL 1991.



PURPOSE OF SURVEY

THE PURPOSE OF THIS RECORD OF SURVEY MAP IS TO REFLECT THE BOUNDARY LINE ADJUSTMENT AS RECORDED IN BOOK 1191 AT PAGE 3463 AND IN BOOK 1291 AT PAGE 3665 OF THE OFFICIAL RECORDS OF DOUGLAS COUNTY. THESE BOUNDARY LINE ADJUSTMENTS DELINEATED AS "PARCEL 3-B" AND "PARCEL 3-E" RESPECTIVELY, ARE BETWEEN MR. GEORGE GILLEMOT, TRUSTEE FOR THE GEORGE W. GILLEMOT FAMILY TRUST, AND THE U.S. FOREST SERVICE UNDER THE AUTHORITY OF THE SMALL TRACTS ACT (P.L. 97-465, 16 U.S.C. 521c).

THE SURVEYS ON WHICH THIS MAP IS BASED AND THIS RECORD OF SURVEY MAP ARE NOT IN CONFLICT WITH PROVISIONS OF NEVADA REVISED STATUTES, 278.010 THROUGH 278.630.

RECORDATION OF THIS MAP AND CONCURRENT RECORDATION OF DEEDS RESULT IN AN EXCHANGE OF LAND BETWEEN THE U.S. FOREST SERVICE AND THE GEORGE W. GILLEMOT FAMILY TRUST. PARCEL 3-B IS MERGED WITH PARCEL 3-A, UNDER THE OWNERSHIP OF THE GILLEMOT FAMILY TRUST, AND PARCEL 3-E IS MERGED WITH PARCEL 3-C UNDER THE OWNERSHIP OF THE U.S. FOREST SERVICE. BOUNDARIES OF PARCELS 3-B AND 3-E HAVE BEEN ESTABLISHED BY SURVEY CONDUCTED IN CONJUNCTION WITH PREPARATION OF THIS MAP. DIMENSIONS OF PROPERTIES OTHER THAN PARCELS 3-B AND 3-E AND DEPICTION OF SURVEY MONUMENTATION ESTABLISHED PRIOR TO APRIL 1, 1991 ARE BASED ON REFERENCE TO VARIOUS DOCUMENTS LISTED ON SHEET 2.

INFORMATION CONTAINED ON THIS MAP IS NOT INTENDED TO DEFINE BOUNDARIES OF LANDS OWNED BY THE GEORGE W. GILLEMOT FAMILY TRUST. FOR TRUE AND ACCURATE DEPICTION OF BOUNDARIES OF LANDS OWNED BY THE GILLEMOT FAMILY TRUST, SEE REFERENCE DOCUMENTS NO. 2, 3, 4, 5 AND 7.

BASIS OF BEARINGS:

BEARINGS INDICATED ON THIS MAP ARE REFERENCED TO THE SOUTH LINE OF SECTION 2, T.14N., R.18E., M.D.M., DESIGNATED AS N 89°46'38" E ON A RECORD OF SURVEY MAP FOR THE U.S.A. FOREST SERVICE (REFERENCE DOCUMENT NO. 6). LOCATION OF THE SOUTH LINE OF SECTION 2 HAS BEEN ESTABLISHED BY EXISTING MONUMENTATION CONSISTING OF THE SOUTHWEST CORNER OF SECTION 2 AND THE WEST 1/16 CORNER COMMON TO SECTIONS 2 AND 11.

ALL BEARINGS AND DISTANCES INDICATED ON THIS MAP ARE AS SHOWN ON THE FOREST SERVICE R.O.S. MAP OR ARE CALCULATED BY ROTATING RECORD BEARINGS TO CONFORM TO INFORMATION CONTAINED ON THE FOREST SERVICE R.O.S. MAP. SOME RECORD BEARINGS AND DISTANCES, TAKEN FROM VARIOUS DOCUMENTS, ARE IN CONFLICT WITH BEARINGS AND DISTANCES INDICATED ON THIS MAP, AND PREVIOUSLY COMPLETED FIELD SURVEYS ARE IN CONFLICT WITH THE U.S.A. FOREST SERVICE SURVEY. WHERE CONFLICT EXISTS, RECORDED BEARINGS AND DISTANCES FOR NUMBERED COURSES ARE TABULATED ON SHEET NO. 2, WHERE CONFLICT EXISTS BETWEEN MONUMENTED LOCATIONS ESTABLISHED BY THE U.S.A. FOREST SERVICE SURVEY AND MONUMENTS ESTABLISHED AS A RESULT OF PRIOR SURVEYS, CONFLICTING LOCATIONS ARE INDICATED IN DETAILS ON SHEET 2.

SEE SHEET NO. 2 FOR OWNERS' CERTIFICATE

COUNTY ENGINEER'S CERTIFICATE

I, MARK B. PALMER, COUNTY ENGINEER, DO HEREBY STATE THAT I HAVE REVIEWED AND APPROVED THIS MAP.

Mark B. Palmer 11-22-91
 MARK B. PALMER
 DOUGLAS COUNTY ENGINEER

COUNTY RECORDER'S CERTIFICATE

FILE NO. 265676 FEE: \$10.00
 FILED FOR RECORD AT THE REQUEST OF GEORGE W. GILLEMOT, TRUSTEE, ON THIS 22nd DAY OF November, 1991 AT 01 MINUTES PAST 4 O'CLOCK P.M., OFFICIAL RECORDS OF DOUGLAS COUNTY, NEVADA.
 Book 1191 Page 3467

Suzanne Desandreau COUNTY RECORDER
 Pamela Kneeling Deputy

THIRD RECORD OF SURVEY MAP
 FOR
 GEORGE W. GILLEMOT, TRUSTEE FOR
 THE GEORGE W. GILLEMOT FAMILY
 TRUST (PROPERTY LINE ADJUSTMENT)
 PORTIONS OF THE W. 1/2 OF THE S.W. 1/4 OF SECTION 2 AND THE
 S.E. 1/4 OF THE S.E. 1/4 OF SECTION 3, T.14 N., R.18 E., M.D.M.
 DOUGLAS COUNTY NEVADA
 PREPARED BY: MILTON L. SHARP, P.E. JOB NO. 1187-03
 CONSULTING ENGINEER
 2995 SKYLINE BLVD., SUITE 205
 RENO, NV. 89509 (702) 827-1077
 SHEET 1 OF 2

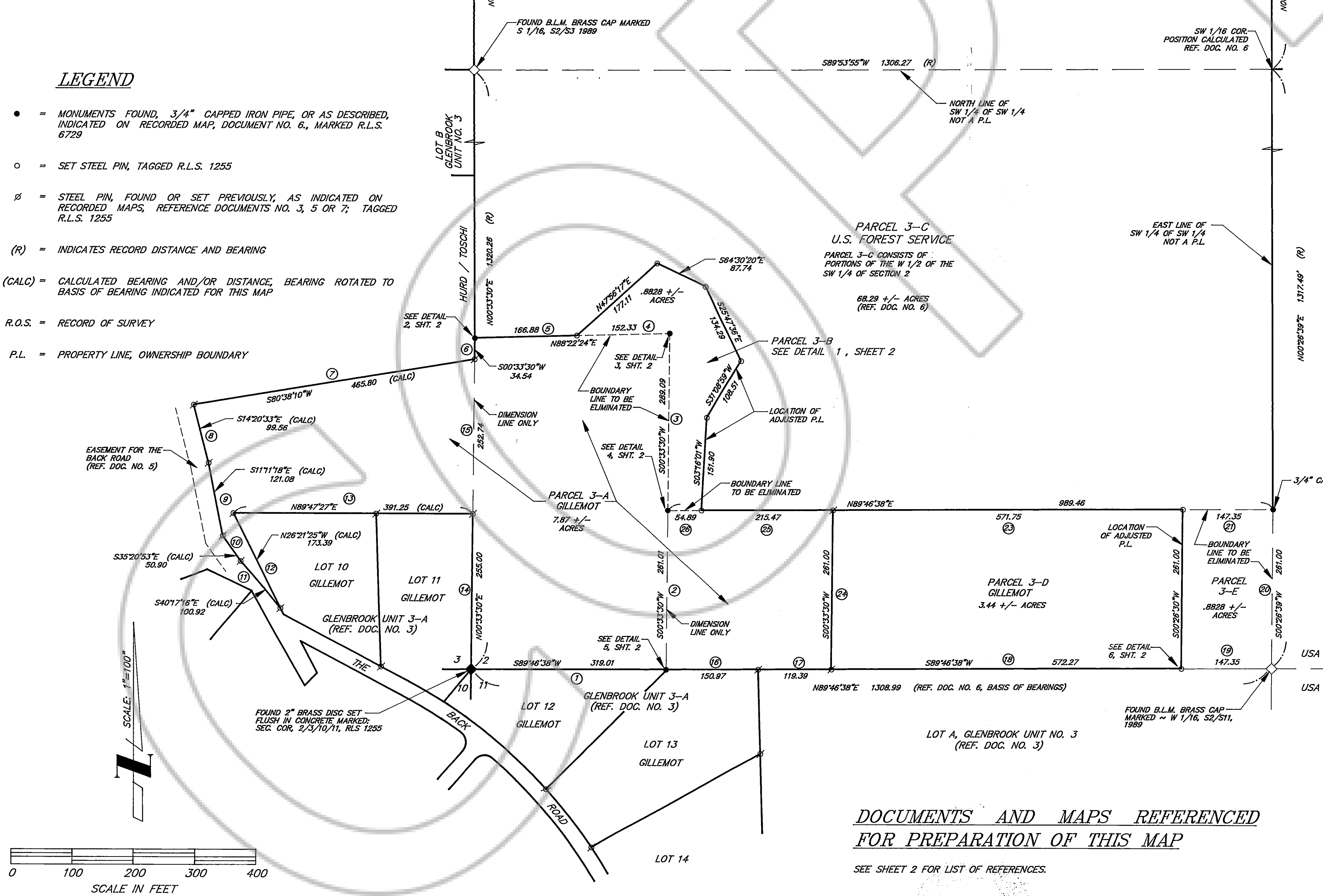

DOCUMENTS AND MAPS REFERENCED FOR PREPARATION OF THIS MAP

SEE SHEET 2 FOR LIST OF REFERENCES.

DOCUMENTS AND MAPS REFERENCED FOR PREPARATION OF THIS MAP

- UNRECORDED MAP FROM THE FILES OF JOHN CURRAN, NEVADA PROFESSIONAL ENGINEER LICENSE NO. 258, TITLED: PROPERTY LINE MAP, THE GLENBROOK CO., T.14N., R.18E., M.D.B. & M., DOUGLAS CO. NEVADA; DATED FEBRUARY, 1960.
- DOCUMENT NO. 02492, BOOK 876, PAGE 715, OFFICIAL RECORDS OF DOUGLAS COUNTY (GRANT DEED, GEORGE COX AND EDNA COX TO THE UNITED STATE OF AMERICA), RECORDED AUGUST 16 1976.
- DOCUMENT NO. 45299, BOOK 680, PAGE 1269, OFFICIAL RECORDS OF DOUGLAS COUNTY (OFFICIAL PLAT OF GLENBROOK UNIT NO. 3), RECORDED JUNE 13, 1980.
- DOCUMENT NO. 115449, BOOK 485, PAGE 009; OFFICIAL RECORDS OF DOUGLAS COUNTY (GRANT DEED, GEORGE W. GILLEMOT AND DOROTHY E. GILLEMOT TO GEORGE W. GILLEMOT, TRUSTEE FOR THE GEORGE W. GILLEMOT FAMILY TRUST), RECORDED APRIL 1, 1985.
- DOCUMENT NO. 155470, BOOK 587, PAGE 2880, OFFICIAL RECORDS OF DOUGLAS COUNTY (RECORD OF SURVEY FOR THE GEORGE W. GILLEMOT FAMILY TRUST), RECORDED MAY 28, 1987.
- DOCUMENT NO. 220062, BOOK 290, PAGE 1660, OFFICIAL RECORDS OF DOUGLAS COUNTY (RECORD OF SURVEY MAP FOR THE U.S.A. FOREST SERVICE), RECORDED FEBRUARY 13, 1990.
- DOCUMENT NO. 245941, BOOK 391, PAGE 379, OFFICIAL RECORDS OF DOUGLAS COUNTY (SECOND RECORD OF SURVEY FOR THE GEORGE W. GILLEMOT FAMILY TRUST), RECORDED MARCH 4, 1991.

OWNERS' CERTIFICATE

WE THE UNDERSIGNED OWNERS OF THE AFFECTED PARCELS AS SHOWN ON THIS MAP DO HEREBY STATE:

- WE HAVE EXAMINED THIS PLAT AND APPROVE AND AUTHORIZE ITS RECORDATION.
- NO EASEMENTS ARE BEING CREATED OR ABANDONED AS A RESULT OF BOUNDARY LINE ADJUSTMENT DEPICTED ON THIS MAP; AND THEREFORE NO DOCUMENTS CREATING OR ABANDONING EASEMENTS, PURSUANT TO PROVISIONS OF NRS 278.010 TO 278.630, INCLUSIVE, AND SECTIONS 2 AND 3 OF CHAPTER 479 (SIXTY-SIXTH NEVADA LEGISLATIVE SESSION) ARE NECESSARY.
- ALL PROPERTY TAXES ON THE LAND FOR THE FISCAL YEAR HAVE BEEN PAID.
- ANY LENDER WITH AN IMPOUND ACCOUNT FOR THE PAYMENT OF TAXES HAS BEEN NOTIFIED OF THE ADJUSTMENT OF THE BOUNDARY LINE OR THE TRANSFER OF THE LAND.

GEORGE W. GILLEMOT, TRUSTEE FOR THE GEORGE W. GILLEMOT FAMILY TRUST (OWNER PARCEL 3-E TO BE MERGED WITH PARCEL 3-C)

BRUCE EMMENS, ACTING LANDS STAFF OFFICER, UNITED STATES OF AMERICA, DEPARTMENT OF AGRICULTURE, FOREST SERVICE (OWNER PARCEL 3-B TO BE MERGED WITH PARCEL 3-A)

STATE OF NEVADA }
 COUNTY OF DOUGLAS }
 ON THIS 21ST DAY OF NOV, IN THE YEAR 1991, BEFORE ME THE UNDERSIGNED, A NOTARY PUBLIC, PERSONALLY APPEARED GEORGE W. GILLEMOT, TRUSTEE, PERSONALLY KNOWN TO ME TO BE THE PERSON WHO SIGNED THIS INSTRUMENT, AND ACKNOWLEDGED TO ME THAT THE TRUST EXECUTED IT.

WITNESS MY HAND AND OFFICIAL SEAL.

Carol Costa
 NOTARY'S SIGNATURE

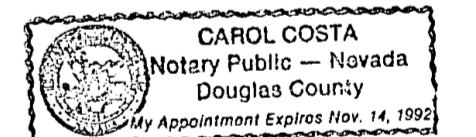

MY COMMISSION EXPIRES: 11-14-92

STATE OF NEVADA }
 COUNTY OF DOUGLAS }
 ON THIS 21ST DAY OF NOV, IN THE YEAR 1991, BEFORE ME THE UNDERSIGNED, A NOTARY PUBLIC, PERSONALLY APPEARED BRUCE EMMENS, PERSONALLY KNOWN TO ME TO BE THE PERSON WHO EXECUTED THIS INSTRUMENT ON BEHALF OF THE UNITED STATES OF AMERICA AND ACKNOWLEDGED TO ME THAT THE UNITED STATES EXECUTED THE SAME.

WITNESS MY HAND AND OFFICIAL SEAL.

Carol Costa
 NOTARY'S SIGNATURE

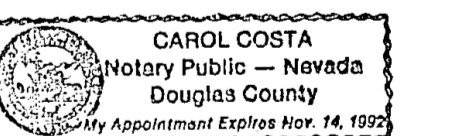

MY COMMISSION EXPIRES: 11-14-92

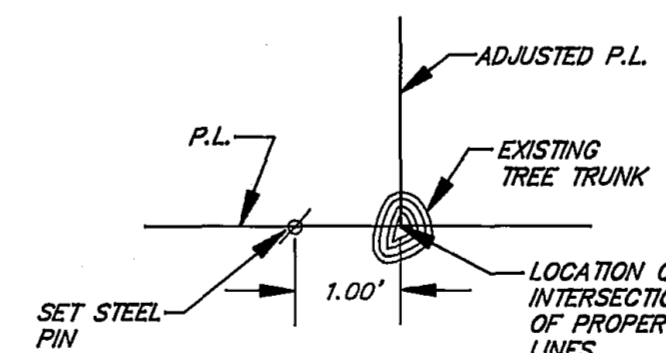
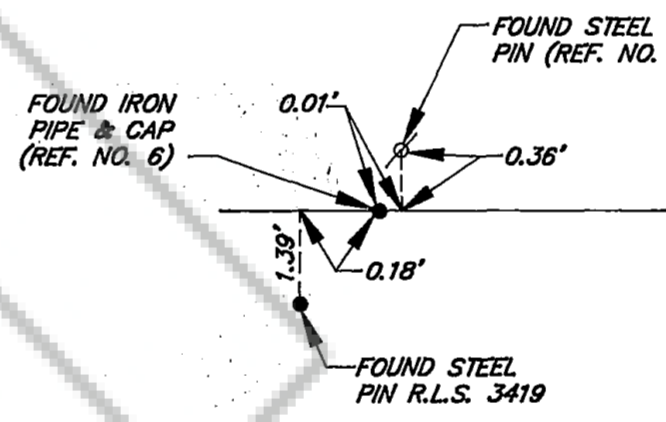
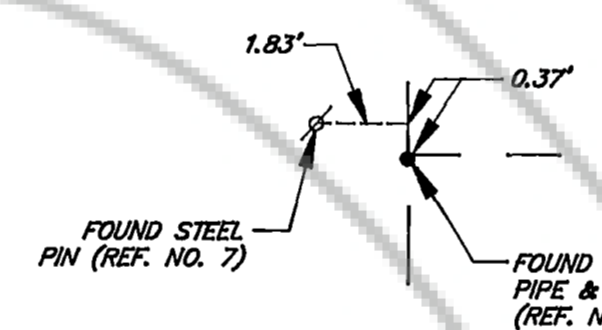
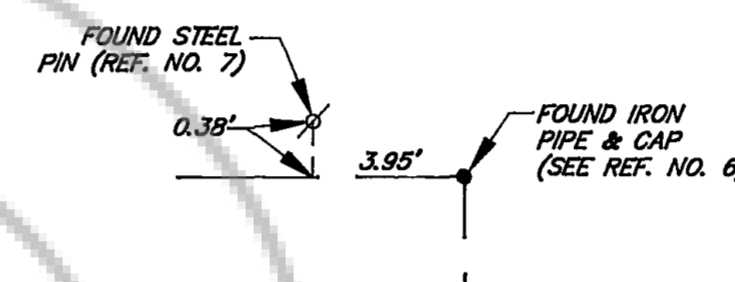
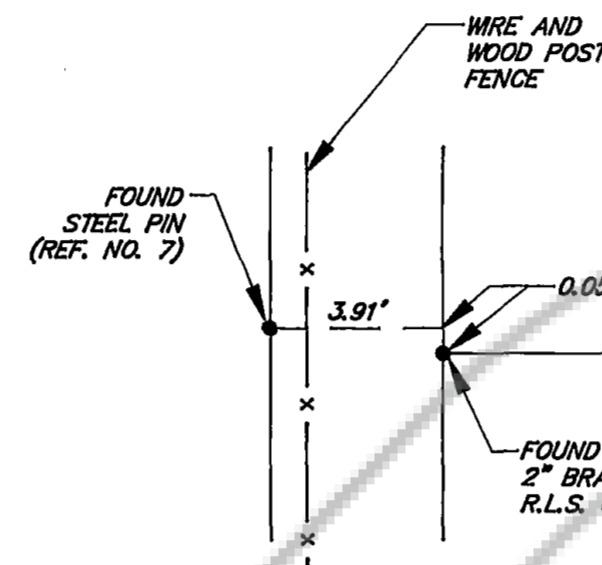
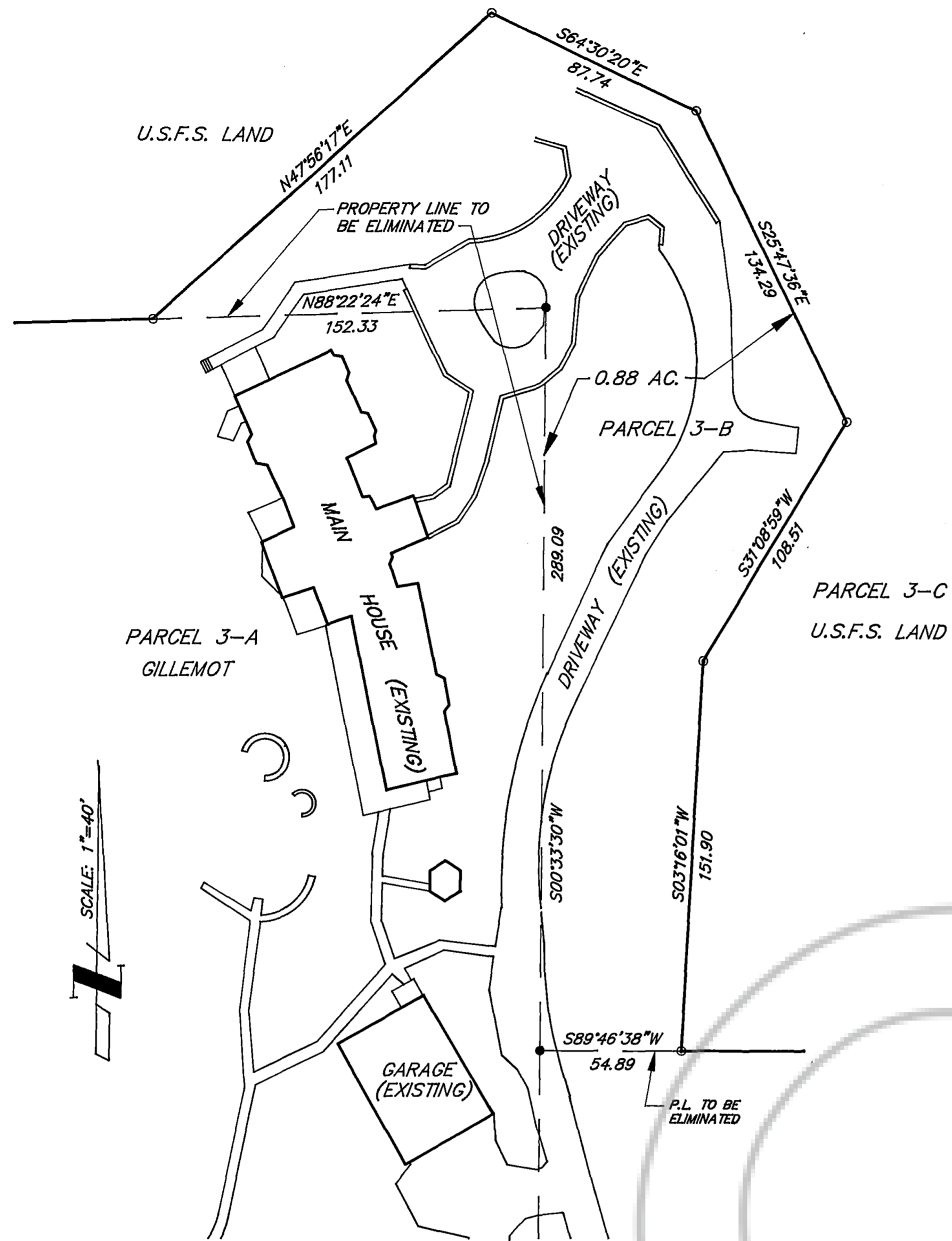

TABULATION OF RECORD BEARINGS AND DISTANCES				
Course No.	REFERENCED DOCUMENT OR MAP			
	No. 3	No. 4	No. 5	No. 7
1	S 89° 59' 33" W 319.03 FT.	S 89° 35' 00" W 319.01 FT.	S 89° 59' 33" W 319.03 FT.	S 89° 35' 00" W 319.01 FT.
2 & 3	S 00° 01' 02" W 550.10 FT.	S 00° 01' 02" W 550.10 FT.	S 00° 01' 02" W 550.10 FT.	S 00° 01' 02" W 550.10 FT.
4 & 5	N 88° 10' 47" E 319.18 FT.	N 88° 10' 47" E 319.18 FT.	N 88° 10' 47" E 319.18 FT.	N 88° 10' 47" E 319.18 FT.
6, 15 & 14	S 00° 01' 15" W 542.28 FT.			
2			S 00° 01' 02" W 261.00 FT.	
3			S 00° 01' 02" W 289.10 FT.	
6		S 01° 37' 45" W 34.54 FT.	S 00° 01' 02" W 39.54 FT.	
7	S 80° 46' 22" W 462.08 FT.	S 80° 46' 22" W 462.08 FT.	S 80° 32' 17" W 462.08 FT.	
8		S 14° 07' 38" E 99.58 FT.	S 14° 10' 43" E 99.58 FT.	
9		S 10° 58' 23" E 121.08 FT.	S 10° 52' 28" E 121.08 FT.	
10		S 35° 07' 58" E 50.90 FT.	S 35° 02' 03" E 50.90 FT.	
11		S 40° 04' 21" E 100.92 FT.	S 39° 58' 26" E 100.92 FT.	
12	S 26° 08' 30" E 186.04 FT.	S 26° 08' 30" E 186.04 FT.	S 26° 02' 35" E 186.04 FT.	
13	S 89° 59' 42" E 391.25 FT.	S 89° 59' 42" E 391.25 FT.	S 89° 53' 47" E 391.25 FT.	
14	N 00° 04' 53" W 255.00 FT.	N 00° 04' 53" W 255.00 FT.	N 00° 01' 02" E 255.00 FT.	
15	N 00° 04' 53" W 252.74 FT.	N 00° 04' 53" W 252.74 FT.	N 00° 01' 02" E 252.74 FT.	
16	S 89° 59' 33" W 150.97 FT.	S 89° 59' 33" W 150.97 FT.	S 89° 40' 12" W 150.97 FT.	
17			S 89° 40' 12" W 119.39 FT.	
18 & 19			S 89° 40' 12" W 719.62 FT.	
20			S 00° 18' 57" W 261.00 FT.	
21 & 23			N 89° 40' 12" E 270.36 FT.	
24			S 00° 01' 02" N 261.00 FT.	
25 & 26			N 89° 40' 12" E 270.36 FT.	

THIRD RECORD OF SURVEY MAP
 FOR
GEORGE W. GILLEMOT, TRUSTEE FOR THE GEORGE W. GILLEMOT FAMILY TRUST (PROPERTY LINE ADJUSTMENT)
 PORTIONS OF THE W. 1/2 OF THE S.W. 1/4 OF SECTION 2 AND THE S.E. 1/4 OF THE S.E. 1/4 OF SECTION 3, T.14 N., R.18 E., M.D.M.
 DOUGLAS COUNTY NEVADA

PREPARED BY:
MILTON L. SHARP, P.E.
 CONSULTING ENGINEER
 2995 SKYLINE BLVD., SUITE 205
 RENO, NV. 89509 (702) 827-1077

JOB NO. 1187-03
 SHEET 2 OF 2