

CORNER RECORD

DOUGLAS COUNTY, NEVADA

PORTION SECTION 33, T14N, R20E, M.D.B. & M.

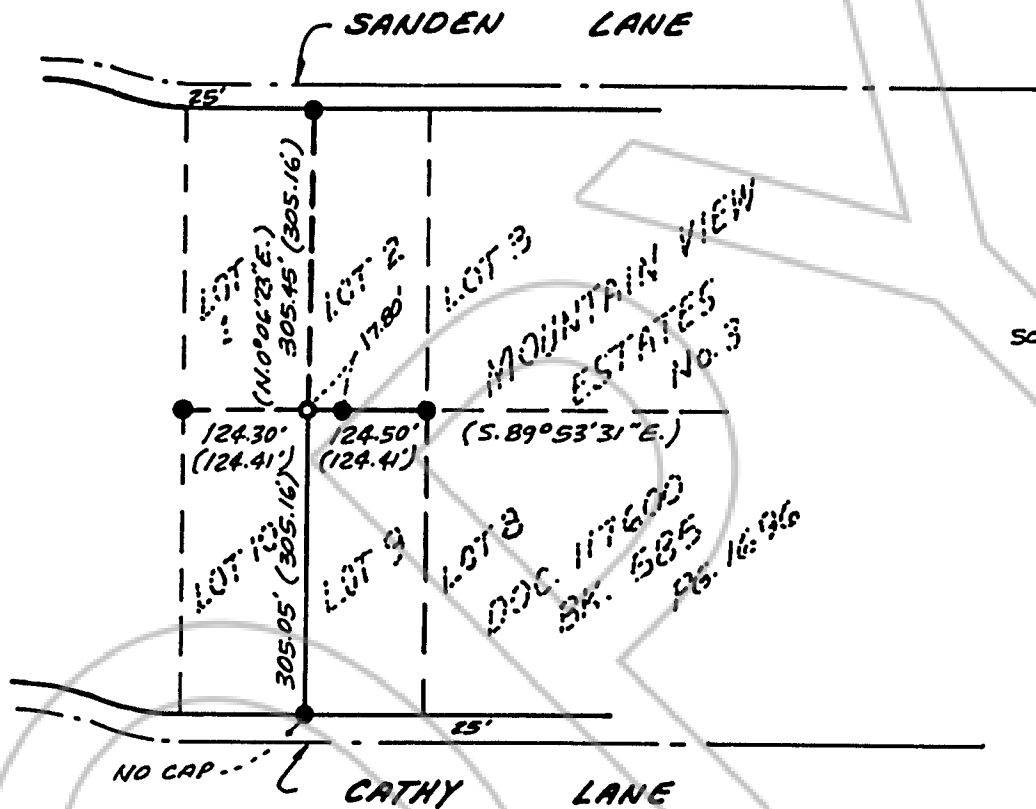

LEGEND:

- = SET 5/8" REBAR W/ PLASTIC CAP MARKED P.L.S. 7442 ; FLUSH
- = DENOTES FD. 5/8" REBAR W/ R.L.S 3922, CAP, FLUSH, PER DOC. 117600 IN BK. 585, PG. 1696 O.R.

() = DENOTE REC. DATA PER DOC. 117600 IN BK. 585 PG. 1696 O.R.

SURVEYOR'S CERTIFICATE

I HEREBY CERTIFY THAT THIS PLAT CORRECTLY REPRESENTS A SURVEY MADE BY ME IN CONFORMANCE WITH NEVADA STATE STATUTES ON SURVEY, 1992 AT THE REQUEST OF ART CLABAUGH OF LOT 8

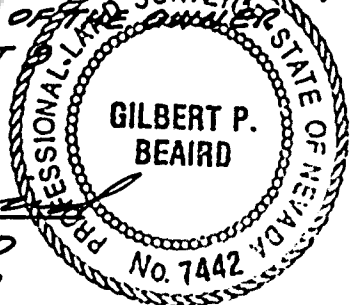

GILBERT P. BEARD
NEVADA P.L.S. 7442

COUNTY RECORDER'S CERTIFICATE

FILED THIS ___ DAY OF ___, 1992,
AT ___ MINUTES PAST ___ O'CLOCK,
IN BOOK ___, AT PAGE ___;
DOCUMENT NUMBER ___;
RECORDED AT THE REQUEST OF: _____

DOUGLAS COUNTY RECORDER

PREPARED BY:
INLAND LAND SURVEYING INC.
1643 ESMEERALDA AVE P.O. BOX 2428
MINDEN, NEV. 89423 (702) 782-7598

260899 BOOK 692 PAGE 2337

COPY

REQUESTED BY
Island Land Surveying
IN OFFICIAL RECORDS OF
DEPARTMENT OF NEVADA

'92 JUN 15 A10:08

CLERK OF THE COURT
COUNTY OF CLATSOP
\$ 6.00 FEE Bh DEPUTY

280899
BOOK **692** PAGE **2338**