

5.00 DOM
2.00 CO.
✓ CLARK J. GUILD
100 WEST LIBERTY ST. #800
RENO NV 89501

Affidavit or Statement of Annual Assessment Work (PROOF OF LABOR)

ON UNPATENTED MINING CLAIM

TO ALL WHOM IT MAY CONCERN:

The undersigned hereby certifies (~~XXXXX~~) that he (~~she/they~~) has (~~has~~) expended more than Four hundred dollars for labor and improvements, as the annual assessment work for the year ending September 1, 1992, on the (list claim names here)

Midas

Midas Nos. 1-3 (inclusive) Lode Mine Claims

lode (placer) mining claim(s) in Section 8, Township 13N, Range 24E, in the unknown Mining District, in Douglas/Lyon County, Nevada, owned by Clark J. Guild, Jr., Ralph Hall, Gerbert C. Baker and John R. Baker for the purpose of holding said claim(s).

The claim map showing said claim(s) is filed as Document No. 112335-57096 in the Lyon and Douglas County records. 48-99-100

Said labor was performed or improvements made by (name and address) Smith Construction, Inc. Lec. 23151, 603 Pearl St., Yerington, NV 89447

between the dates of August 18, 1992 and August 20, 1992, and consisted of A backhoe trench, 300' in a north-westerly direction from the discovery monument on the Midas claim. Said trench being 50 feet long, 2 feet wide and averaging 6 feet deep into gold bearing gravel.

(Describe work done, and claim or part of claim affected)

Dated this 24th day of September, 1992.

Clark J. Guild, Jr.
(Name of subscriber)
Clark J. Guild, Jr.

Subscribed and sworn to before me this

24th day of Sept., 1992.

Janice M. Watson
Notary Public (or other person authorized to administer oaths)

Note 1: This Affidavit or Statement of Annual Assessment work must be filed with the county recorder in which the claim is located on or before November 1 of the year for which the labor is performed."



RECORDER'S STAMP

290159

BOOK 1092 PAGE 980

1. KAMMIA ...
2. ...

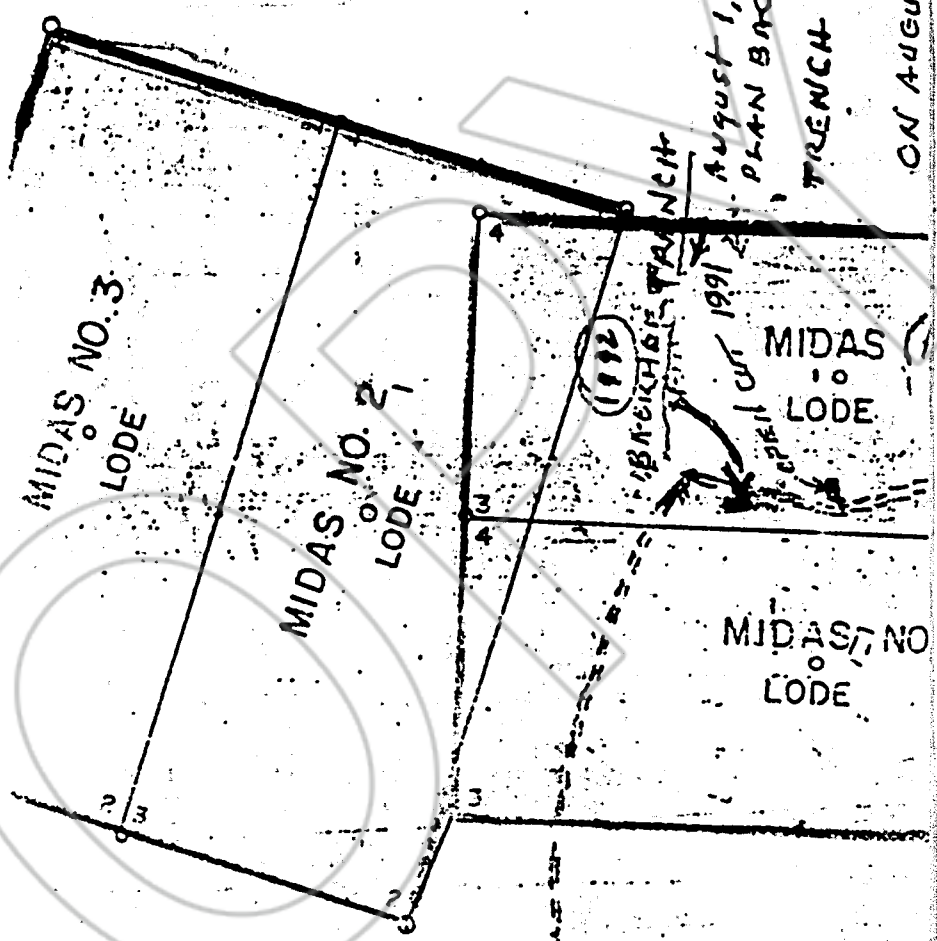

MONTANA ASSOCIATES

AUGUST 1, 1992
PLAN BACKWIRE

TRENCH 4" WIDE X 50' LONG
2' DEEP

ON AUGUST 19, 1992

MIDAS NO. 3
LODE

MIDAS NO. 2
LODE

MIDAS
LODE

MIDAS NO
LODE

TO LINCOLN FLAT R.
(viz. ...
Guller Rd)

FLAT ←

SKETCH ON

MAP NUMBER
112-335-57096
48-99-100

BLM No. N37-90-060N
CASE

290159

BOOK 1092 PAGE 981

10/9/92

ASSESSMENT WORK WAS
 COMPLETED FOR THE
 MIDAS and MIDAS #3 INCLUDING
 LOBE MINE CLAIMS

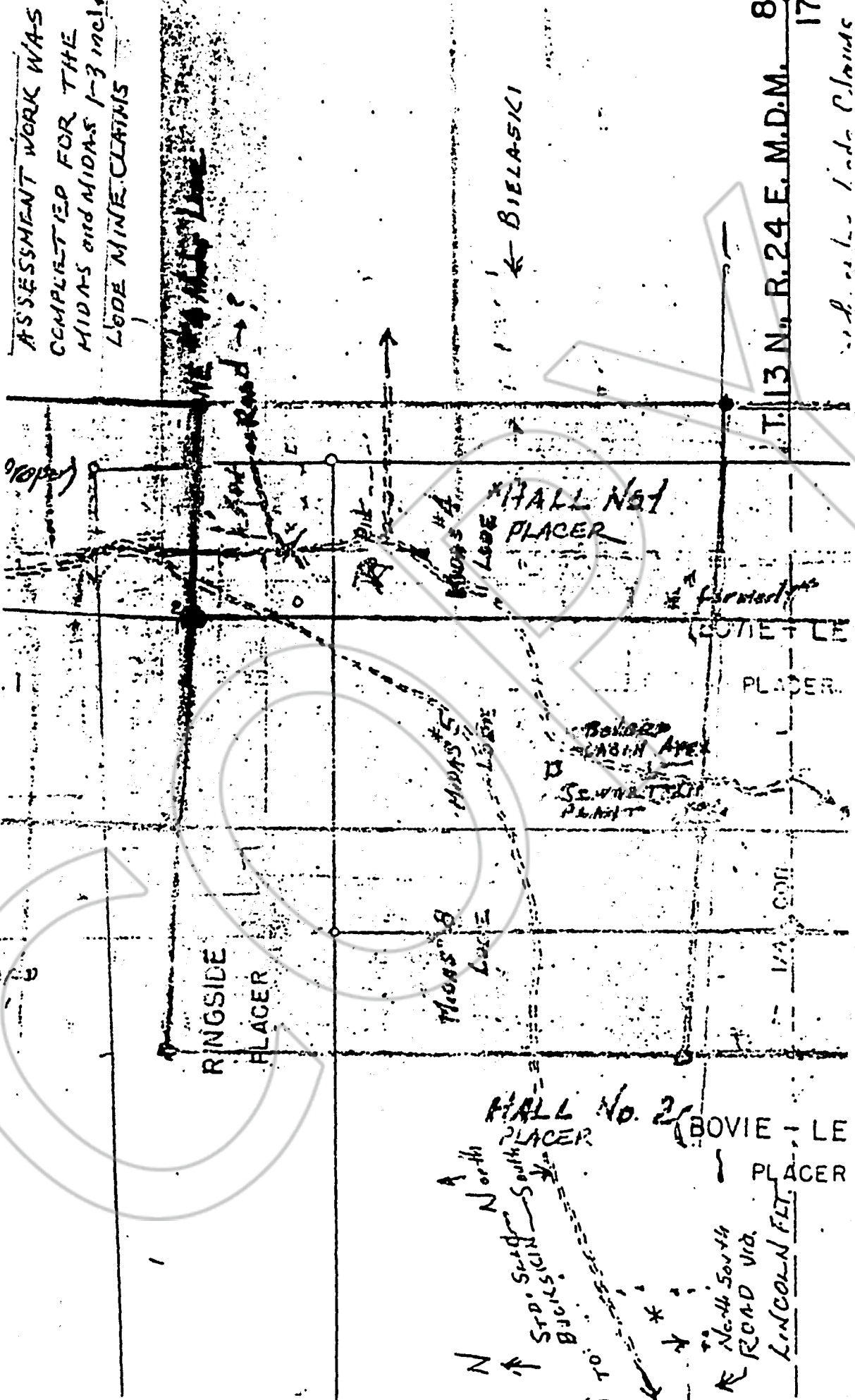

T. 13 N., R. 24 E. M.D.M. 8
 17

see also - Lode Claims

290159

BOOK 1092 PAGE 982

SKETCH + UPDATE

8/26/92

are held by: Clark Guild
and his associates.
viz.
* Ralph Hall, John Baker
& Herbert C. Baker

BOVIE

P.

MIDAS 6

LODE

(PROPER)

MIDAS 7

LODE

MASON PASS

MIDAS 8

LODE

W. NO. 1

AUGUST 26, 1992
* IN REGARD TO THE MIDAS
Nos. 4-9 INCLUSIVE, LODE CLAIMS
THE CLAIM OWNERS
Plan to have and to hold
all rights and privileges
they may have
Under State of Nevada
& United States Law

REQUESTED BY
Clark Guild
IN OFFICIAL RECORDS OF
DOUGLAS CO., NEVADA

92 OCT -6 AIO:37

SUZANNE BEAUDREAU
RECORDER 290159

\$ PAID \$2 DEPUTY
BOOK 1092 PAGE 983

W. No. 1