

- Ⓐ S 38° 56' 10" E , 35.92'
- Ⓑ S 31° 45' 55" E , 34.34'
- Ⓒ S 65° 24' 45" W , 35.47'
- Ⓓ DELTA=1° 33' 55" R= 4960.00' L= 135.52'  
L CHORD= N 38° 15' 34" W 135.51'
- Ⓔ DELTA=2° 19' 45" R= 4960.00' L= 201.62'  
L CHORD= N 36° 18' 44" W 201.61'

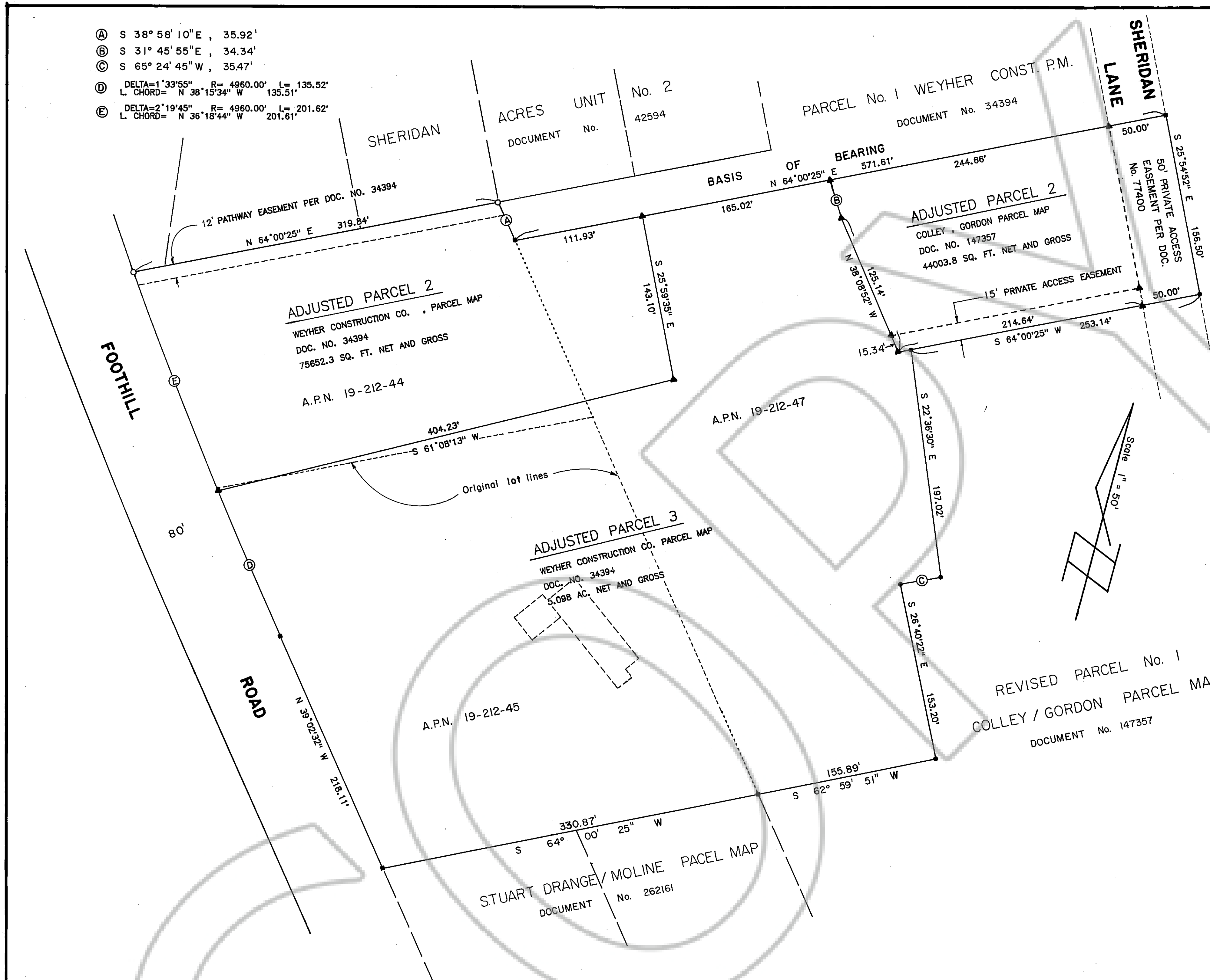

**SURVEYORS CERTIFICATE**

I, PAUL DEAN HIGGINBOTHAM, A PROFESSIONAL LAND SURVEYOR, DO HEREBY STATE THAT:

- I HAVE PERFORMED A FIELD SURVEY OF THE BOUNDARIES OF THE AFFECTED PARCELS.
- ALL CORNERS AND ANGLE POINTS OF THE ADJUSTED BOUNDARY HAVE BEEN SET.
- THIS MAP IS NOT IN CONFLICT WITH THE PROVISIONS OF NRS 278.010 TO 278.630 INCLUSIVE, AND SECTIONS 2 AND 3 OF CHAPTER 479 OF THE SIXTY-SIXTH LEGISLATIVE SESSION.

*Paul Dean Higginbotham*  
 PAUL DEAN HIGGINBOTHAM  
 NEVADA P.L.S. 6200



PREPARED BY:  
 HIGGINS-SONS INC.  
 PROFESSIONAL LAND SURVEYORS  
 P. O. BOX 425  
 GARDNERVILLE, NV 89410

<702> 782-7444

**LEGEND**

- FOUND 5/8" REBAR W/CAP R.L.S. 6200
- FOUND 5/8" REBAR W/CAP R.L.S. 2280
- FOUND 1/2" I.P. No. TAG
- ▲ SET 5/8" REBAR W/CAP P.L.S. 6200

**BASIS OF BEARING**

THE BASIS OF BEARING OF THIS MAP IS THE NORTHERLY LINE OF REVISED PARCEL 2 WHICH BEARS, N 64 00 25 E , AS SHOWN ON THE RECORD OF SURVEY FOR DOROTHY COLLEY AND DIANE GORDON FILED FOR RECORD AS DOCUMENT NO. 229895 OFFICIAL RECORDS OF DOUGLAS COUNTY, NEVADA.

**COLLEY/GORDON - DOCUMENT #293657**

**OWNERS CERTIFICATE**

WE THE UNDERSIGNED OWNERS OF THE AFFECTED PARCELS AS SHOWN ON THIS MAP DO HEREBY STATE:

- WE HAVE EXAMINED THIS PLAT AND APPROVE AND AUTHORIZE ITS RECORDING;
- WE AGREE TO EXECUTE THE REQUIRED DOCUMENTS CREATING ANY EASEMENT WHICH IS SHOWN HEREON;
- WE AGREE TO EXECUTE THE REQUIRED DOCUMENTS ABANDONING ANY EXISTING EASEMENT PURSUANT TO THE PROVISIONS OF NRS 278.010 TO 278.630, INCLUSIVE AND SECTIONS 2 AND 3 OF CHAPTER 479 OF THE SIXTY-SIXTH LEGISLATIVE SESSION.
- ALL PROPERTY TAXES ON THE LAND HAVE BEEN PAID FOR THE YEAR.
- ANY LENDER WITH AN IMPOUND ACCOUNT FOR THE PAYMENT OF TAXES HAS BEEN NOTIFIED OF THE ADJUSTMENT OF THE BOUNDARY LINE OR THE TRANSFER OF THE LAND.

*Dorothy Colley Diane Gordon*  
 DOROTHY COLLEY DIANE GORDON

STATE OF NEVADA

S.S.  
 COUNTY OF DOUGLAS  
 ON THE 12TH DAY OF AUGUST, 1992, PERSONALLY APPEARED BEFORE ME, A NOTARY PUBLIC, DOROTHY COLLEY AND DIANE GORDON PERSONALLY KNOWN <OR PROVED> TO ME TO BE THE PERSON WHOSE NAME IS SUBSCRIBED TO THE ABOVE INSTRUMENT WHO ACKNOWLEDGED THAT THEY EXECUTED THE INSTRUMENT.

*C. J. Jeyes*  
 NOTARY PUBLIC

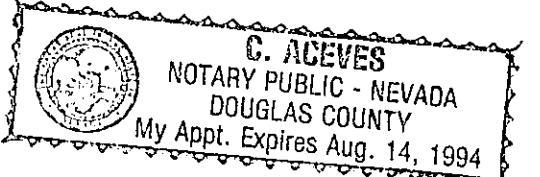

**COUNTY ENGINEERS CERTIFICATE**

I, MARK B. PALMER, COUNTY ENGINEER, DO HEREBY STATE THAT I HAVE REVIEWED AND APPROVED THIS MAP.

*Mark B. Palmer 11/19/92*  
 MARK B. PALMER, DOUGLAS COUNTY ENGINEER

**CLERK TREASURERS CERTIFICATE**

ALL PROPERTY TAXES FOR THE PARCELS SHOWN ON THIS MAP HAVE BEEN PAID FOR THE FISCAL TAX YEAR. A.P.N. 19-212-44, 45 & 47

*Barbara J. Reed 11-20-92*  
 BARBARA J. REED, DOUGLAS COUNTY CLERK TREASURER  
*Deputy Clerk Treasurer*

**RECORDERS CERTIFICATE**

FILED FOR RECORD THIS 20th DAY OF November, 1992, AT 02 MINUTES PAST 12 O'CLOCK P.M. IN BOOK 1192 OF OFFICIAL RECORDS AT PAGE 365/ DOCUMENT NUMBER 293657 RECORDED AT THE REQUEST OF:

*Charles Kromberg Deputy*  
 DOUGLAS COUNTY/RECORDER

RECORD OF SURVEY NO. 2  
 SUPPORTING A BOUNDARY LINE ADJUSTMENT FOR DOROTHY COLLEY AND DIANE GORDON BEING PORTIONS OF PARCEL 2 OF THE PARCEL MAP FOR DOROTHY COLLEY AND DIANE GORDON, DOC. 147357 AND OF PARCELS 2, 3 AND 4 OF THE PARCEL MAP FOR WEYHER CONSTRUCTION CO., DOC. 34394 ALSO BEING PORTIONS OF THE W 1/2 OF SECTION 14, AND THE E 1/2 OF SECTION 15, TOWNSHIP 12 NORTH, RANGE 19 EAST, M.D.M.

15-12-19

DOC 293657