

DETAIL  
NO SCALE

NOTES:

- 1) THE INTENT OF THIS MAP IS TO SHOW A LOT LINE ADJUSTMENT BETWEEN APN 17-100-12 AND APN 17-100-03 DOUGLAS CO. NEVADA
- 2) THIS RECORD OF SURVEY IS REQUIRED PER N.R.S. 625.340
- 3) THIS IS NOT A PARCEL MAP AS DEFINED IN N.R.S.

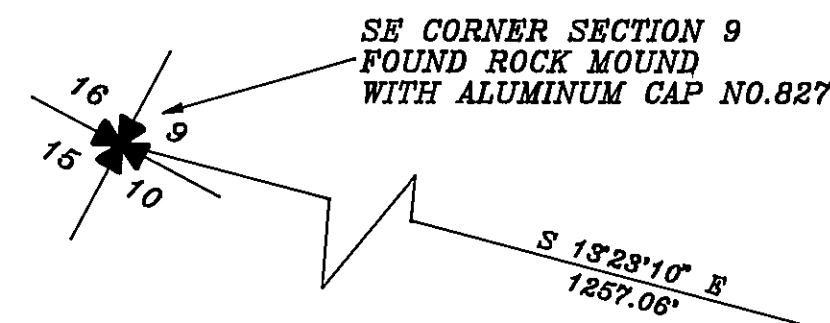

LEGEND:

- - SET 5/8" REBAR AND CAP NO. 5286
- - FOUND 5/8" REBAR W/CAP NO.5286 OR AS INDICATED
- - FOUND NEVADA DEPARTMENT OF TRANSPORTATION STREET MONUMENT

REFERENCE DOCUMENTS:

- 1) GENOA TOWNSITE MAP PREPARED BY L.L. HAWKINS IN SEPT. 1874.
- 2) RECORD OF SURVEY RECORDED IN BOOK 579 PAGE 1069 OF THE RECORDS OF THE DOUGLAS CO. RECORDER.
- 3) RECORD OF SURVEY RECORDED IN BOOK 286 PAGE 2138 OF THE RECORDS OF THE DOUGLAS CO. RECORDER.
- 4) BOOK PAGE DOC.#
 

884	646	101876
779	311	22768
155	320	
466	1634	133605
1286	1326	146507
1286	1320	146505

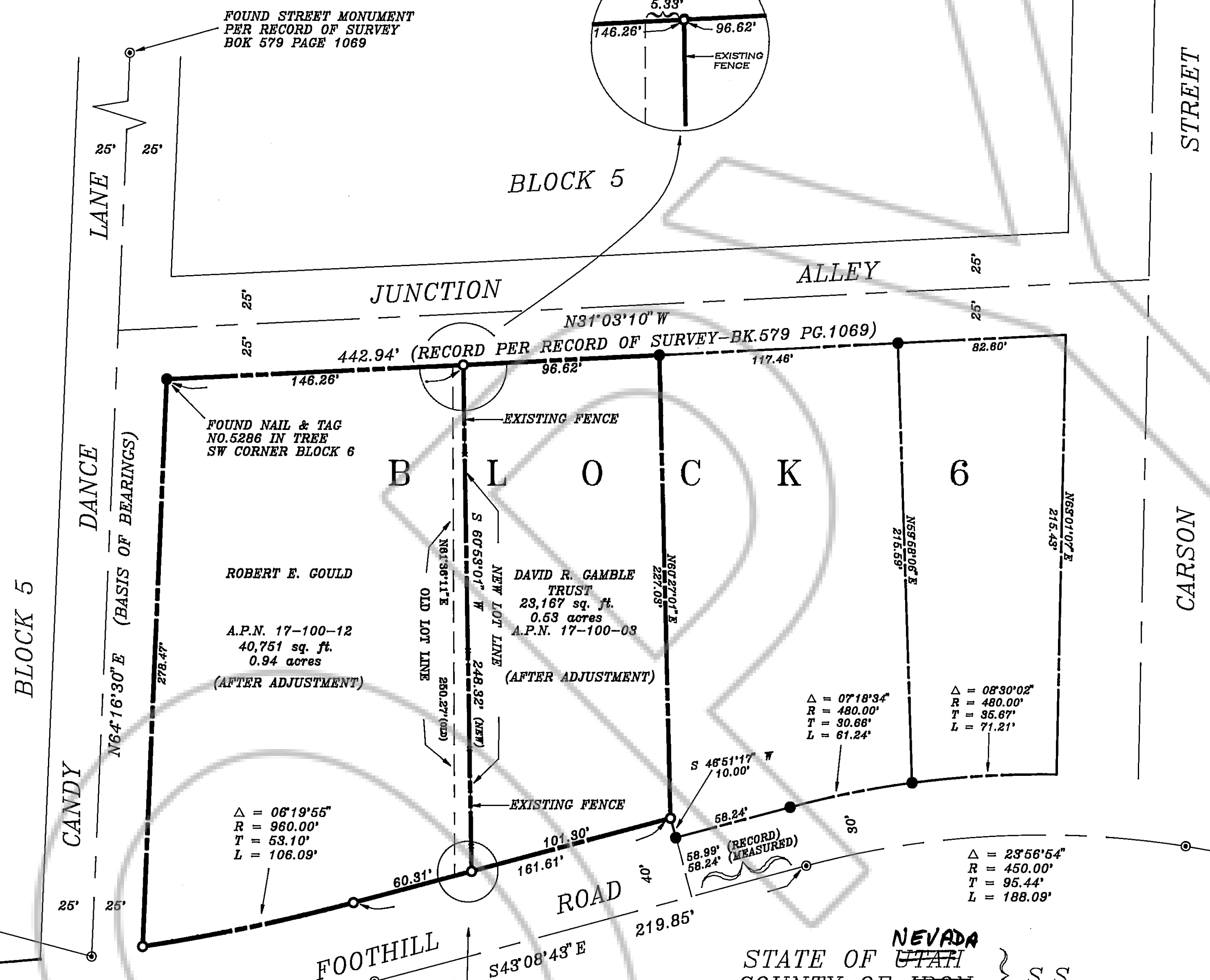
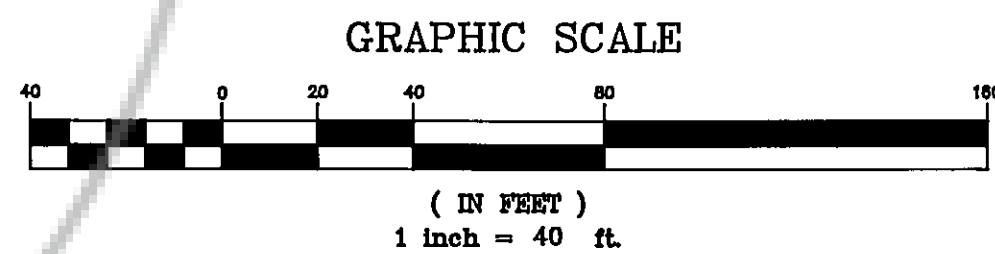

NEVADA  
STATE OF  
COUNTY OF DOUGLAS } S.S.

ON THIS 26<sup>th</sup> DAY OF FEBRUARY, IN THE YEAR 1993, BEFORE ME, JUDY A. COCLICH, NOTARY PUBLIC, PERSONALLY APPEARED CAROLYN GOULD-WHITE & DAVID R. GAMBLE PERSONALLY KNOWN TO ME (OR PROVED TO ME ON THE BASIS OF SATISFACTORY EVIDENCE) TO BE THE PERSONS WHOSE NAMES ARE SUBSCRIBED TO THIS INSTRUMENT, AND ACKNOWLEDGE THAT THEY EXECUTED IT.

WITNESS MY HAND AND OFFICIAL SEAL.

*Judy A. Coclich*  
NOTARY'S SIGNATURE  
MY COMMISSION EXPIRES: \_\_\_\_\_



BASIS OF BEARINGS:

THE CENTERLINE OF CANDY DANCE LANE (N64°16'30"E) AS SHOWN ON RECORD OF SURVEY FILED IN BOOK 579, PAGE 1069 OF THE OFFICIAL RECORDS OF DOUGLAS COUNTY, NEVADA.

RECORDER'S CERTIFICATE

FILED FOR RECORD THIS 23<sup>rd</sup> DAY OF March, 1993, AT 40 MINUTES PAST 11 O'CLOCK A.M., IN BOOK 393 OF OFFICIAL RECORDS, AT PAGE 1236, DOCUMENT NUMBER 302578 RECORDED AT THE REQUEST OF DAVID R. GAMBLE

*Amela Krennberg, Deputy*  
DOUGLAS COUNTY RECORDER

SURVEYOR'S CERTIFICATE:

I, JAMES P. HADDAN, A PROFESSIONAL LAND SURVEYOR, DO HEREBY STATE THAT:  
1) I HAVE PERFORMED A FIELD SURVEY OF THE BOUNDARIES OF THE AFFECTED PARCELS.  
2) ALL CORNERS AND ANGLE POINTS OF THE ADJUSTED BOUNDARY HAVE BEEN SET.  
3) THIS MAP IS NOT IN CONFLICT WITH THE PROVISIONS OF NRS 278.010 TO 278.630, INCLUSIVE AND SECTIONS 2 AND 3 OF CHAPTER 479 OF THE SIXTY-SIXTH LEGISLATIVE SESSION.

*James P. Haddan* 4/3/92  
JAMES P. HADDAN, P.L.S. 5286 DATE



OWNER'S CERTIFICATE:

WE THE UNDERSIGNED OWNERS OF THE AFFECTED PARCELS AS SHOWN ON THIS MAP DO HEREBY STATE:  
1) WE HAVE EXAMINED THIS PLAT AND APPROVE AND AUTHORIZE ITS RECORDING;  
2) WE AGREE TO EXECUTE THE REQUIRED DOCUMENTS CREATING ANY EASEMENT WHICH IS SHOWN HEREON;  
3) WE AGREE TO EXECUTE THE REQUIRED DOCUMENTS ABANDONING ANY EXISTING EASEMENT PURSUANT TO THE PROVISIONS OF NRS 278.010 TO 278.630, INCLUSIVE AND SECTIONS 2 AND 3 OF CHAPTER 479 OF THE SIXTY-SIXTH LEGISLATIVE SESSION.  
4) ALL PROPERTY TAXES ON THE LAND FOR THE FISCAL YEAR HAVE BEEN PAID.  
5) ANY LENDER WITH AN IMPOUND ACCOUNT FOR THE PAYMENT OF TAXES HAS BEEN NOTIFIED OF THE ADJUSTMENT OF THE BOUNDARY LINE OR THE TRANSFER OF THE LAND.

*Carolyn Gould-White*  
CAROLYN GOULD-WHITE  
TRUSTEE-GOULD FAMILY TRUST  
REVISED APN 17-100-12

*David R. Gamble*  
DAVID R. GAMBLE  
REVISED APN 17-100-03

COUNTY ENGINEER'S CERTIFICATE:

I, MARK B. PALMER, COUNTY ENGINEER, DO HEREBY STATE THAT I HAVE REVIEWED AND APPROVED THIS MAP.

*Mark B. Palmer* 11/19/92  
MARK B. PALMER  
DOUGLAS COUNTY ENGINEER

COUNTY TAX COLLECTOR

I, BARBARA J. REED, DOUGLAS COUNTY CLERK-TREASURER AND EX-OFFICIO TAX COLLECTOR, DO HEREBY CERTIFY THAT ALL TAXES ON THIS LAND FOR THE FISCAL YEAR HAVE BEEN PAID. APN 17-100-03 + 17-100-12.

*Barbara J. Reed* 3/16/93  
BARBARA J. REED  
DOUGLAS COUNTY CLERK-TREASURER

TOTAL AREA = 63,917 SQ.FT. 10/15/91

RECORD OF SURVEY  
SUPPORTING A BOUNDARY LINE ADJUSTMENT  
FOR  
DAVID R. GAMBLE TRUST AND GOULD FAMILY TRUST  
BEING A PORTION OF BLOCK 6 OF THE TOWN  
OF GENOA, NEVADA, LYING WITHIN A PORTION  
OF THE SOUTH HALF SECTION 9, T13N, R19E  
M.D.B.&M. DOUGLAS CO, NEVADA.

HE HADDAN ENGINEERING 300 HOTSPRINGS ROAD NO.11  
CARSON CITY, NEVADA 89708  
(702)883-8595 1990-125