

BASIS OF BEARINGS

THE BASIS OF BEARINGS OF THIS MAP IS THE LINE FROM THE NORTHEAST CORNER OF PARCEL "C" OF RECORD OF SURVEY MAP RECORDED AS DOCUMENT #35439 OF THE OFFICIAL RECORDS OF DOUGLAS COUNTY AND THE SOUTHEAST CORNER OF SAID PARCEL SAID LINE BEARING N18°03'00"E.

LEGEND

- FOUND 1" O.D. PIPE AS PER (R)
- SET 5/8" REBAR WITH CAP MARKED PLS 3090
- (R) RECORD INFORMATION AS PER RECORD OF SURVEY MAP RECORDED AS DOCUMENT #35439 OF THE OFFICIAL RECORDS OF DOUGLAS COUNTY
- (M) MEASURED
- (D) RECORD INFORMATION AS PER DEED RECORDED AS DOCUMENT # 294826 IN BOOK 1292 AT PAGE 1016 OF THE OFFICIAL RECORDS OF DOUGLAS COUNTY
- (C) DISTANCE CORRECTED FROM DEED TO CLOSE PARCEL AND CONFORM TO NORTH LINE OF APN 17-042-04
- △ FOUND CORNER AS NOTED

SCALE: 1" = 50'

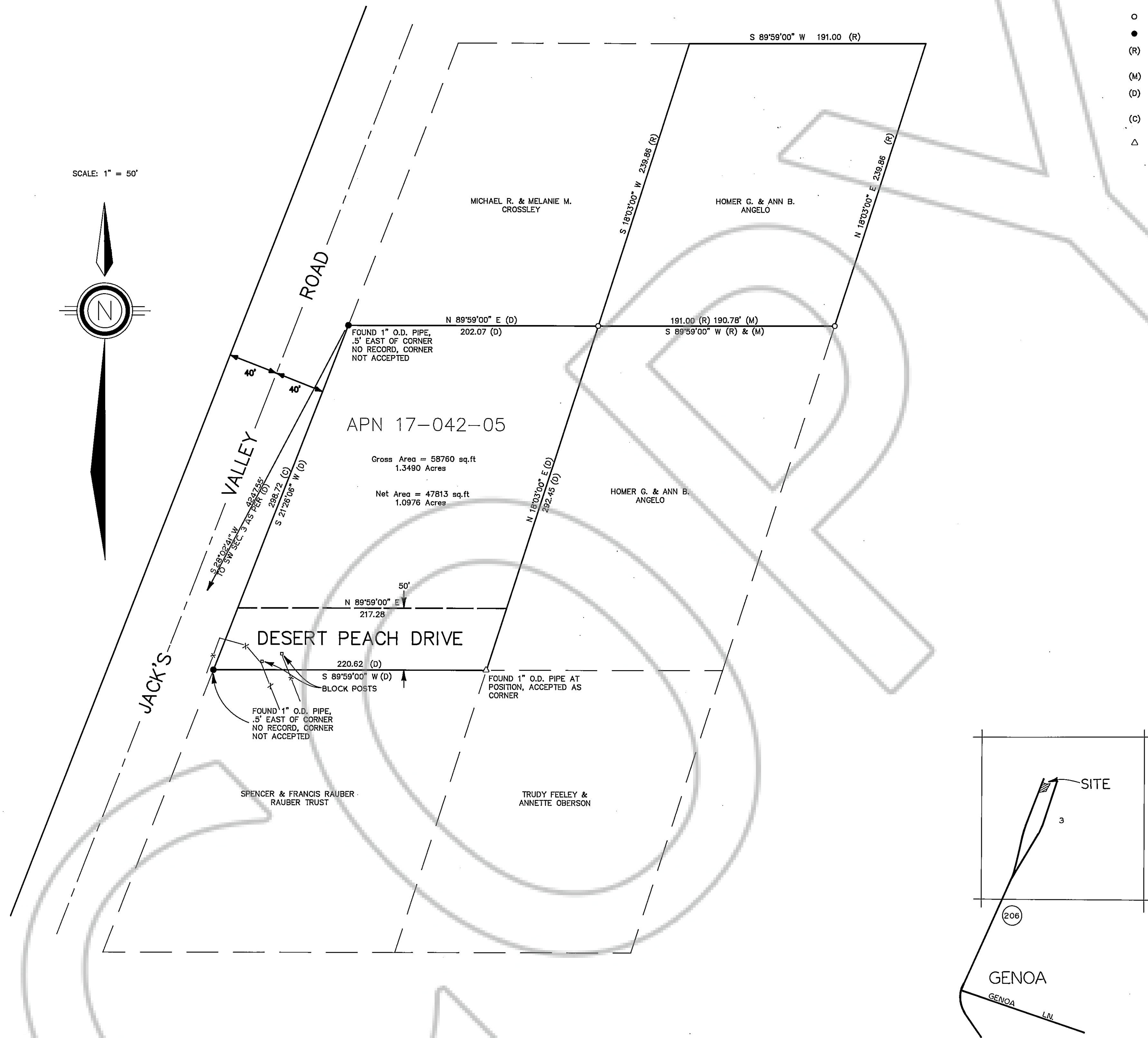
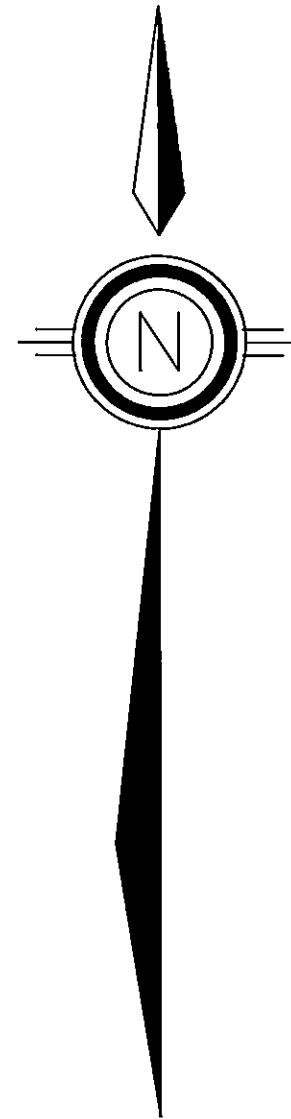

SURVEYOR'S CERTIFICATE

I, WYATT J. OWENS, A PROFESSIONAL LAND SURVEYOR IN THE STATE OF NEVADA CERTIFY THAT:

1. THIS IS A TRUE AND ACCURATE REPRESENTATION OF THE LANDS SURVEYED UNDER MY SUPERVISION AT THE INSTANCE OF MICHELLE GABLER - HERZ
2. THE LAND SHOWN LIES WITHIN SECTION(S) 3 OF T.13N., R.19E., M.D.B.&M., AND THE SURVEY WAS COMPLETED ON JUNE 23, 1993.
3. THIS MAP COMPLIES WITH THE APPLICABLE STATE STATUTES AND LOCAL ORDINANCES.
4. THE MONUMENTS ARE OF THE CHARACTER SHOWN AND OCCUPY THE POSITIONS INDICATED.

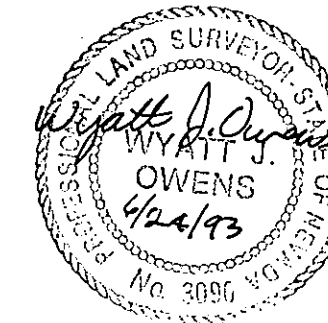

Wyatt J. Owens
WYATT J. OWENS, PLS 3090.

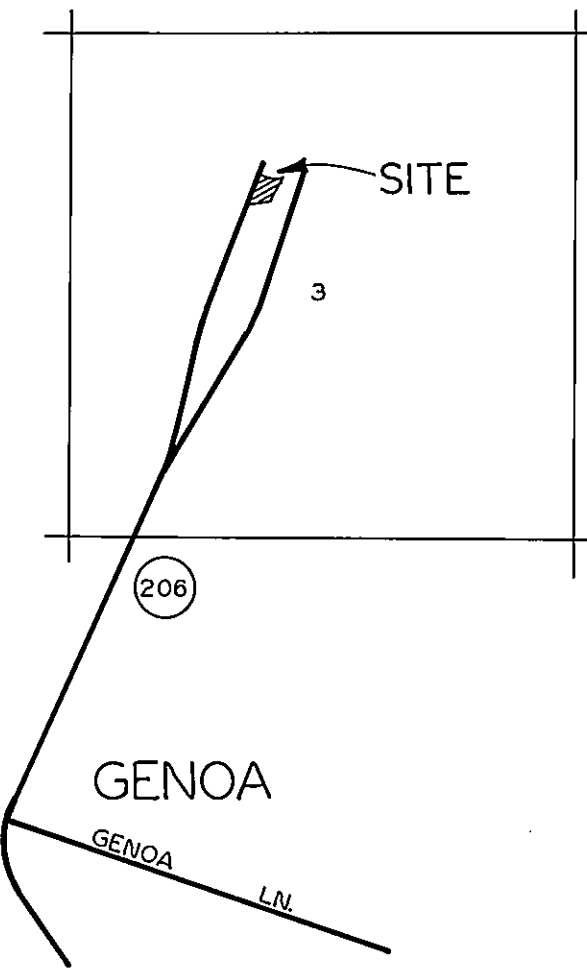

VICINITY MAP

NOT TO SCALE

RECORDER'S CERTIFICATE

FILED FOR RECORD THIS 15 DAY OF July 1993 AT 22 MINUTES PAST 4 O'CLOCK P.M. IN BOOK 193, PAGE 278, DOCUMENT #312518 IN THE OFFICIAL RECORDS OF DOUGLAS COUNTY, NEVADA AT THE REQUEST OF WYATT J. OWENS.

BY *Kathy Lee Jordan*
COUNTY RECORDER DEPUTY

THIS MAP REPRESENTS A SURVEY OF DEED RECORDED AS DOCUMENT #294826 IN BOOK 1292 AT PAGE 1016 OF THE OFFICIAL RECORDS OF DOUGLAS COUNTY.

SHEET 1 OF 1

RECORD OF SURVEY
FOR
GABLER - HERZ FAMILY TRUST
WITHIN
SECTION 3, T.13N., R.19E., M.D.B.&M.
DOUGLAS COUNTY, NEVADA