

159

# Amended mining map

SCALE  
1" = 300'

SEC 6

SEC 5

N  
↑

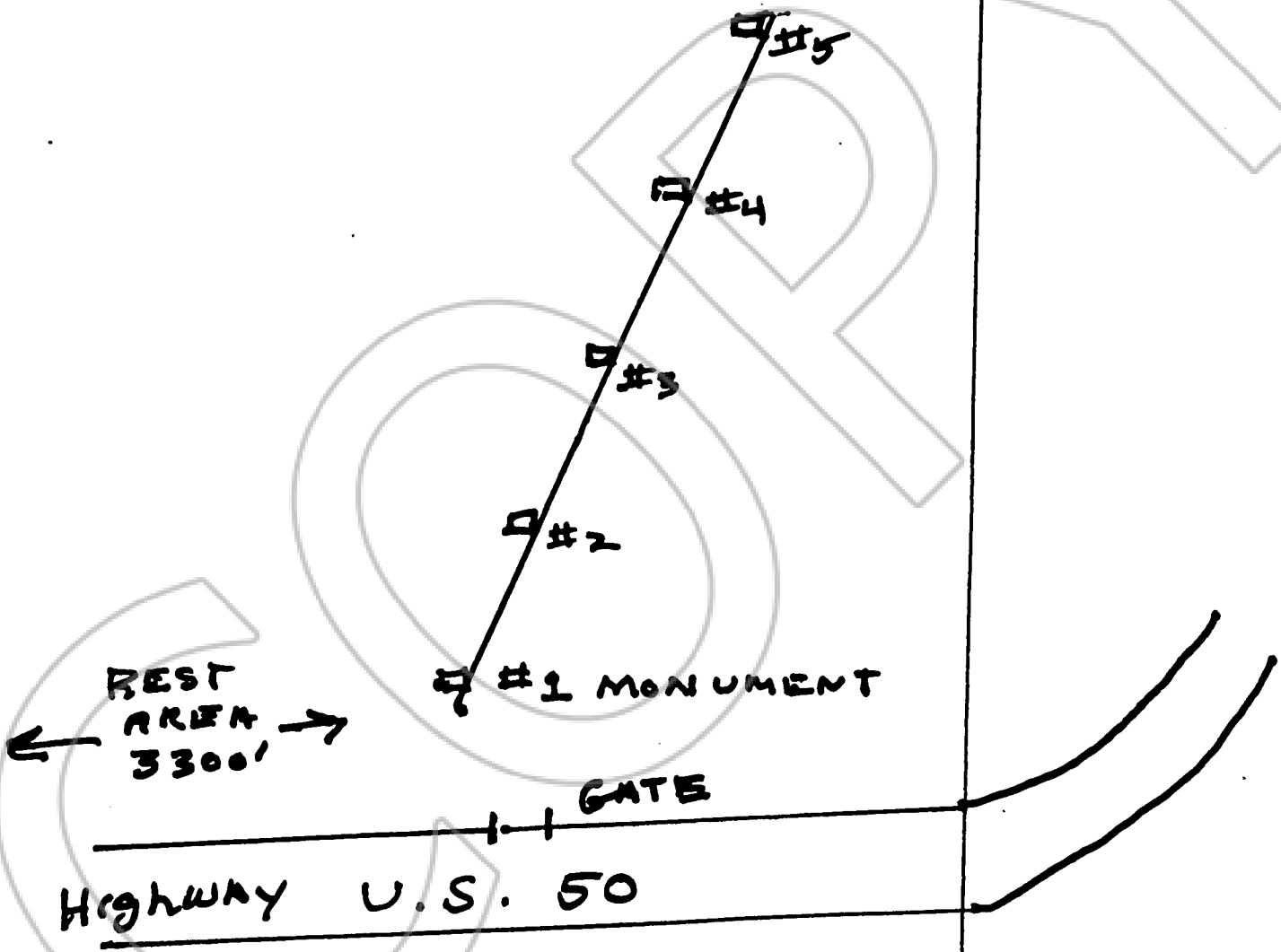

MAP OF VISTA  
TUNNEL RIGHT  
IN SEC 6, T 14N., R 19E.  
IN THE SE 1/4 OF THE NE 1/4 OF SEC 6  
DOUGLAS CO. N.V.

LOCATED OCT 26<sup>TH</sup> 1991  
AND AMENDED JULY 25<sup>TH</sup> 1993  
BY HERBERT P. CLARK JR.

P.O. BOX 2155 314220  
CONCORD N.H. 03302 BK0893PG0425

REQUESTED BY  
*Herbert Clark Jr.*  
IN OFFICIAL RECORDS OF  
DOUGLAS CO., NEVADA

93 AUG -3 P3:33

SUZANNE BEAUDREAU  
RECORDER

\$15<sup>00</sup> PAID *OK* DEPUTY