

15.0

8

WEDGE RTZ
Canyon Rd

N

1/2 mile

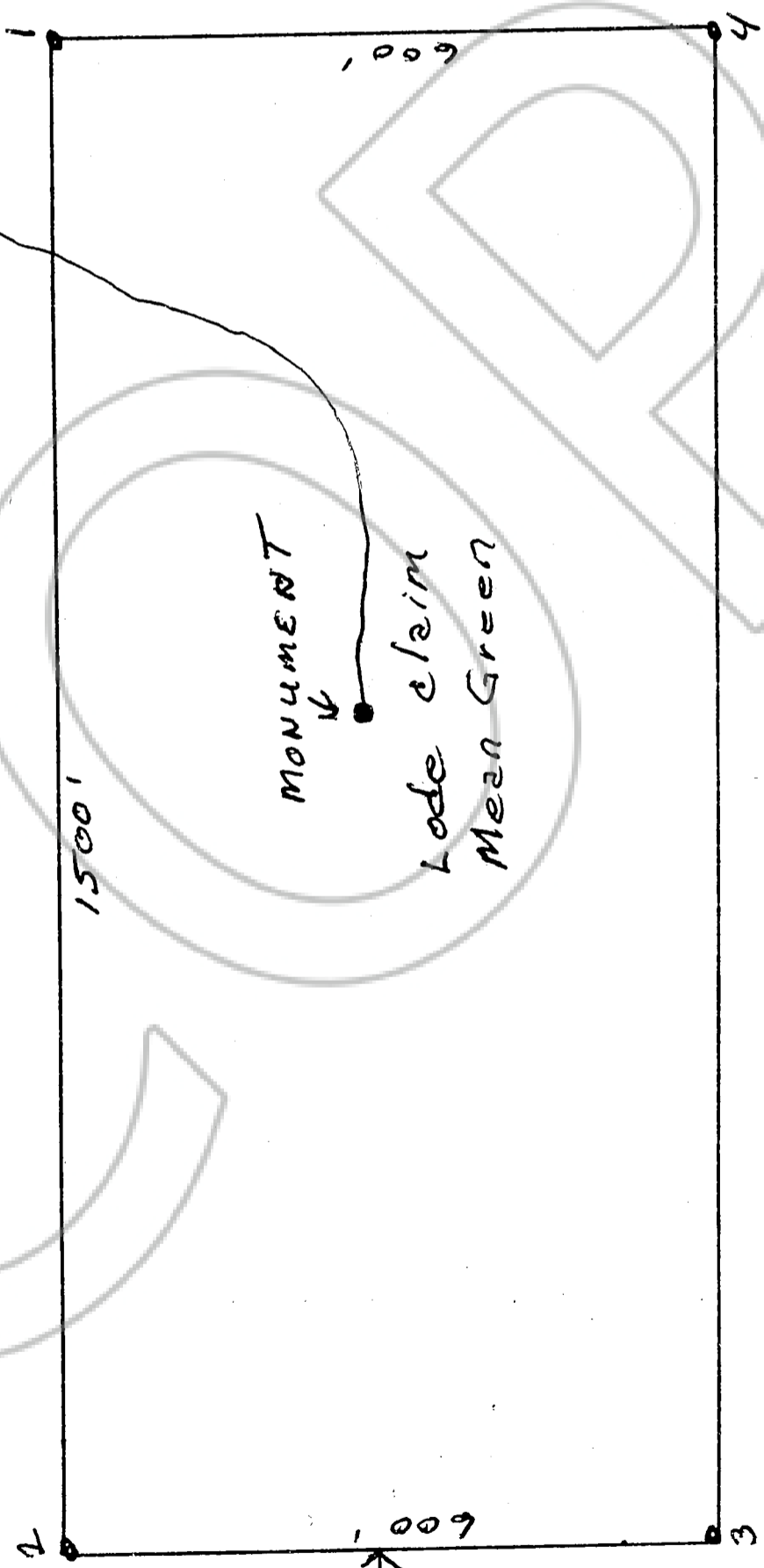

Green Mean claim lode
 Sec 30 NW 1/4
 T11N - R23E
 owner Heather Davis
 821-A wagon Dr
 Gardnerville NV. 89410

24 19
 25 30

1000' TO CORNER

REQUESTED BY
 James Mertz
 IN OFFICIAL RECORDS OF
 DOUGLAS CO., NEVADA

'95 OCT -3 A9:54

LINDA SLATER
 RECORDER
 \$15.00 PAID k2 DEPUTY

3 371786
 BK 1095PG0190

S