

RECORDING REQUESTED BY

AND WHEN RECORDED MAIL TO
Attn: Loan Services
Santa Barbara Bank & Trust
P.O. Box 1173
Santa Barbara, CA 93102-1173

SPACE ABOVE THIS LINE FOR RECORDER'S USE

PARTIAL RECONVEYANCE

Recon #95-1205-18

SANTA BARBARA BANK & TRUST, a California corporation, trustee under deed of trust executed by Western Nevada Properties, Inc., a Nevada corporation ~~(as to property described in attached Exhibit "A")~~ and Leo Hanly, a married man as his sole and separate property ~~(as to property described in attached Exhibit "B")~~, Trustor, dated September 16, 1992 and recorded as Instrument No. 289884, on October 2, 1992 in Book 1092, Page 330-342 having been requested in writing, by the holder of the obligation secured by said deed of trust, to reconvey the estate granted to trustee under said deed of trust, in and to herein described property, and said Deed of Trust and note or notes secured thereby having been presented for endorsement, hereby reconveys, without warranty, to the person or persons legally entitled thereof, all estate now held by it thereunder in and to that property situated in Douglas County, Nevada, described as follows:

See legal description attached hereto and made part hereof marked Exhibit "A"

December 21, 1995

SANTA BARBARA BANK & TRUST
a California corporation

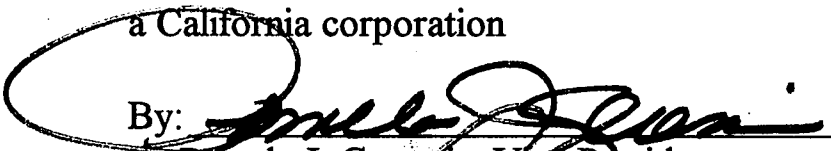
By: 
Pamela J. Geremia, Vice President

By: 
B. Almeida, Assistant Vice President

Title/Escrow Company:
Order No.: Lot 160, Winhaven Unit 5
Loan No.: SBB&T 2085-12105

SM

CALIFORNIA ALL-PURPOSE ACKNOWLEDGMENT

State of California
County of Santa Barbara

On 12-27-95 before me, Barbara A. Chung, Notary Public,
DATE NAME, TITLE OF OFFICER-E.G., "JANE DOE, NOTARY PUBLIC"

personally appeared Pamela J. Geremia and B. Almeida
NAME(S) OF SIGNER(S)

personally known to me -OR- proved to me on the basis of satisfactory evidence to be the person(s) whose name(s) is/are subscribed to the within instrument and acknowledged to me that he/she/they executed the same in his/her/their authorized capacity(ies), and that by his/her/their signatures on the instrument the persons(s), or the entity upon behalf of which the person(s) acted, executed the instrument.

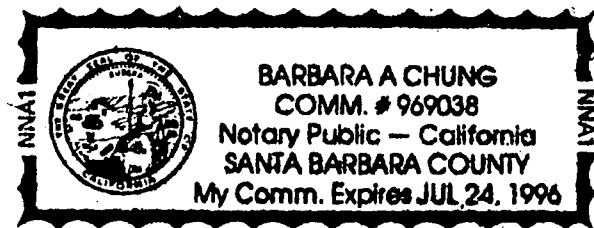

WITNESS my hand and official seal.

Barbara A. Chung
SIGNATURE OF NOTARY

OPTIONAL

Though the data below is not required by law, it may prove valuable to persons relying on the document and could prevent fraudulent reattachment of this form.

CAPACITY CLAIMED BY SIGNER

INDIVIDUAL
 CORPORATE OFFICER
Vice President and
Assistant Vice President
TITLE(S)

PARTNERS LIMITED
 GENERAL

ATTORNEY-IN-FACT
 TRUSTEE(S)
 GUARDIAN/CONSERVATOR
 OTHER: _____

DESCRIPTION OF ATTACHED DOCUMENT

PARTIAL RECONVEYANCE
TITLE OR TYPE OF DOCUMENT

3
NUMBER OF PAGES

December 21, 1995
DATE OF DOCUMENT

SIGNER IS REPRESENTING:
NAME OF PERSON(S) OR ENTITY(IES)

Western Nevada
REFERENCE

Santa Barbara Bank & Trust,
a California corporation, Trustee

379154

BK 0196PG2897

EXHIBIT "A"

All that certain lot, piece or parcel of land situate in the County of Douglas, State of Nevada, described as follows:

Lot 160 as shown on the official plat of WINHAVEN, UNIT NO. 5, filed for record in the office of the County Recorder of Douglas County, Nevada on February 10, 1994 in Book 294 of Official Records at page 1845, as Document No. 329790.

Assessors Parcel No. 25-701-18

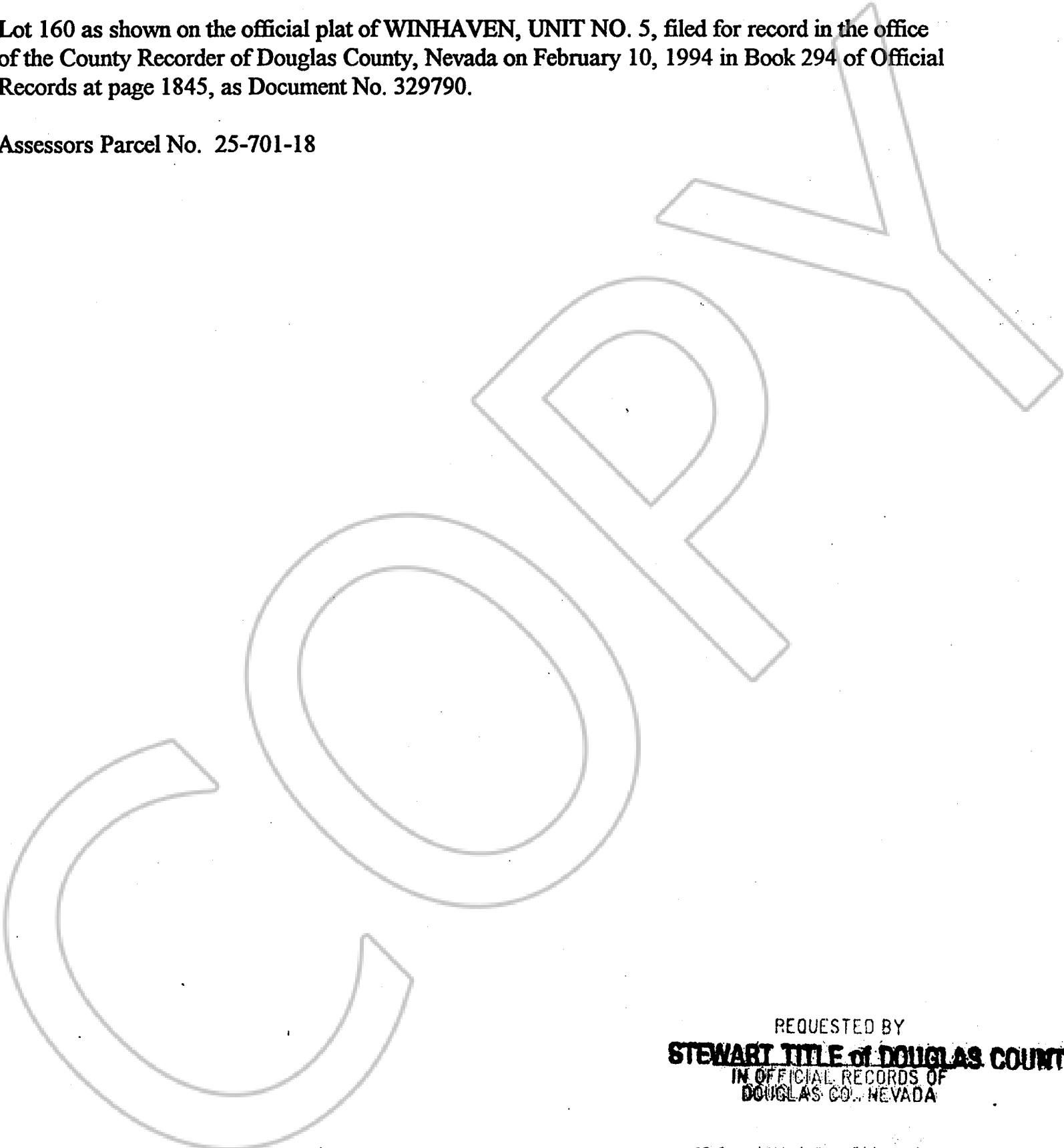

REQUESTED BY
STEWART TITLE of DOUGLAS COUNTY
IN OFFICIAL RECORDS OF
DOUGLAS CO., NEVADA

'96 JAN 18 AM 11:11

LINDA SLATER
RECORDER

\$ 9.00 PAID KO DEPUTY

379154

BK 0196 PG 2898