

OWNER'S CERTIFICATE:

WE, THE UNDERSIGNED OWNERS OF THE AFFECTED PARCELS AS SHOWN ON THIS MAP, DO HEREBY STATE:

1. WE HAVE EXAMINED THIS PLAT AND APPROVE AND AUTHORIZE ITS RECORDING.
2. WE AGREE TO EXECUTE THE REQUIRED DOCUMENTS CREATING ANY EASEMENT WHICH IS SHOWN HEREON.
3. WE AGREE TO EXECUTE THE REQUIRED DOCUMENTS ABANDONING ANY EXISTING EASEMENT PURSUANT TO THE PROVISIONS OF N.R.S. 278.010 TO 278.630.
4. ALL PROPERTY TAXES ON THE LAND FOR THE FISCAL YEAR HAVE BEEN PAID.
5. ANY LENDER WITH AN IMPOUND ACCOUNT FOR THE PAYMENT OF TAXES HAS BEEN NOTIFIED OF THE ADJUSTMENT OF THE BOUNDARY LINE OR THE TRANSFER OF LAND.

Leo A. Hanly 1/24/96
LEO A. HANLY DATE
(A.P.N. 25-030-29)

Berle G. Crisp 1-25-96
BERLE G. CRISP, TRUSTEE DATE
CRISP FAMILY TRUST
(A.P.N. 25-030-27)

Pamela A. Hanly 1/24/96
PAMELA A. HANLY DATE

Carol Crisp 1-25-96
CAROL CRISP, TRUSTEE DATE
CRISP FAMILY TRUST

NOTARY'S CERTIFICATE:

STATE OF Nevada } s.s.
COUNTY OF Douglas

ON THIS 24th DAY OF January, 1996, PERSONALLY APPEARED BEFORE ME, A NOTARY PUBLIC, LEO A. HANLY AND PAMELA A. HANLY, PERSONALLY KNOWN TO ME TO BE THE PERSONS WHO HAVE EXECUTED THE FOREGOING INSTRUMENT AND UPON OATH DID DEPOSE AND SAY THAT THEY ARE THE OWNERS OF SAID PROPERTY AS ABOVE DESIGNATED AND THAT IT WAS EXECUTED FREELY AND VOLUNTARILY FOR THE PURPOSES AND USES MENTIONED HEREIN. IN WITNESS WHEREOF I HEREUNTO SET MY HAND AND AFFIX MY OFFICIAL SEAL.



Kathy Boles
NOTARY PUBLIC IN AND FOR SAID STATE
MY COMMISSION EXPIRES: 2-5-96

NOTARY'S CERTIFICATE:

STATE OF California } s.s.
COUNTY OF Sacramento

ON THIS 25th DAY OF January, 1996, PERSONALLY APPEARED BEFORE ME, A NOTARY PUBLIC, BERLE G. CRISP AND CAROL CRISP, TRUSTEES, PERSONALLY KNOWN TO ME TO BE THE PERSONS WHO HAVE EXECUTED THE FOREGOING INSTRUMENT AND UPON OATH DID DEPOSE AND SAY THAT THEY REPRESENT THE CRISP FAMILY TRUST, AND THAT SAID TRUST IS THE OWNER OF SAID PROPERTY AS ABOVE DESIGNATED AND THAT IT WAS EXECUTED FREELY AND VOLUNTARILY FOR THE PURPOSES AND USES MENTIONED HEREIN. IN WITNESS WHEREOF I HEREUNTO SET MY HAND AND AFFIX MY OFFICIAL SEAL.

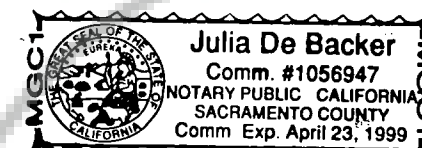

Julia De Backer
NOTARY PUBLIC IN AND FOR SAID STATE
MY COMMISSION EXPIRES: April 23, 1999

SURVEYOR'S CERTIFICATE:

I, DAVID D. WINCHELL, A PROFESSIONAL LAND SURVEYOR, DO HEREBY STATE THAT:

1. I HAVE PERFORMED A FIELD SURVEY OF THE BOUNDARIES OF THE AFFECTED PARCELS AT THE REQUEST OF LEO A. AND PAMELA A. HANLY.
2. ALL CORNERS AND ANGLE POINTS OF THE ADJUSTED BOUNDARY HAVE BEEN SET.
3. THIS MAP IS NOT IN CONFLICT WITH THE PROVISIONS OF N.R.S. 278.010 TO 278.630.
4. THE LANDS SURVEYED LIE WITHIN A PORTION OF SECTION 30, TOWNSHIP 13 NORTH, RANGE 20 EAST, M.D.B.&M. AND THE SURVEY WAS COMPLETED ON JANUARY 12, 1996.

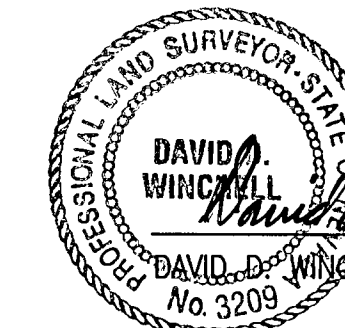

David D. Winchell 1/12/96
DAVID D. WINCHELL P.L.S. 3209 DATE
No. 3209

COUNTY ENGINEER'S CERTIFICATE:

I, CHRIS M. TSCHIRHART, COUNTY ENGINEER, DO HEREBY STATE THAT I HAVE REVIEWED AND APPROVED THIS MAP.

Chris M. Tschirhart 1/22/96
CHRIS M. TSCHIRHART P.E. DATE
COUNTY ENGINEER / MANAGER

CLERK-TREASURER'S CERTIFICATE:

I, BARBARA J. REED, DOUGLAS COUNTY CLERK-TREASURER AND EX-OFFICIO TAX COLLECTOR DO HEREBY CERTIFY THAT ALL PROPERTY TAXES ON THIS LAND FOR THE FISCAL YEAR HAVE BEEN PAID. (A.P.N. 25-030-27 & 25-030-29)

Barbara J. Reed 3-5-96
BARBARA J. REED DATE
DOUGLAS COUNTY CLERK-TREASURER AND
EX-OFFICIO TAX COLLECTOR

COUNTY RECORDER'S CERTIFICATE:

FILED THIS 27th DAY OF March, 1996 AT
22 MINUTES PAST 3 O'CLOCK P.M. IN BOOK 396.
AT PAGE 4421, DOCUMENT NUMBER 384165.
RECORDED AT THE REQUEST OF Stewart Title of Douglas Co.

Camela Krenenberg, Deputy
DOUGLAS COUNTY RECORDER

RECORD OF SURVEY
IN SUPPORT OF A BOUNDARY LINE ADJUSTMENT
Between Parcel 2 and Parcel 4 of PARCEL MAP
for WESTERN NEVADA PROPERTIES, INC., ET. AL., Recorded
in Book 886 at Page 3445 as Document No. 139860
Of the OFFICIAL RECORDS OF DOUGLAS COUNTY.
ALSO BEING A PORTION OF SECTION 30,
TOWNSHIP 13 NORTH, RANGE 20 EAST, M.D.B. & M.
DOUGLAS COUNTY NEVADA
SHEET 1 OF 2 SHEETS

