

WHEN RECORDED MAIL TO:

✓ Cheri J Martin
1559 Ashwood Dr
Martinez, CA 94553

R.P.T.T. - Exempt # 4

SPACE ABOVE THIS LINE FOR RECORDER'S USE

GRANT DEED

FOR A VALUABLE CONSIDERATION, receipt of which is hereby acknowledged, **Stephen L. Rechter** hereby GRANT(S) to **Cheri J Martin** my interest in the real property located in Douglas County, Nevada, described as:

Exhibit A Attached hereto and made a part thereof

Dated ^{sk} ~~November~~
December 2, 1996

BY *Stephen L. Rechter*
Stephen L. Rechter

403018

BK 1296 PG 2593

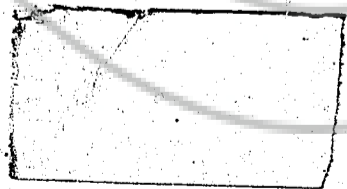

CALIFORNIA ALL-PURPOSE ACKNOWLEDGMENT

State of CALIFORNIA

County of ALAMEDA

On DECEMBER 2, 1996 before me, MERCEDES S. CONCEPCION

personally appeared STEPHEN L. RECHTER

personally known to me - OR - X proved to me on the basis of satisfactory evidence to be the person(s) whose name(s) is/are subscribed to the within instrument and acknowledged to me that he/she/they executed the same in his/her/their authorized capacity(ies), and that by his/her/their signature(s) on the instrument the person(s), or the entity upon behalf of which the person(s) acted, executed the instrument.

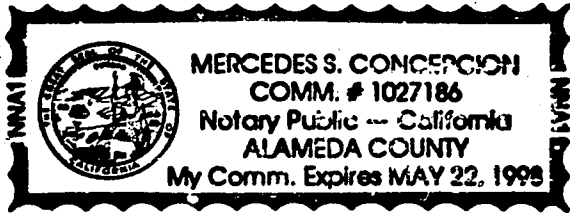

WITNESS my hand and official seal.

Signature of Mercedes S. Concepcion

OPTIONAL

Though the information below is not required by law, it may prove valuable to persons relying on the document and could prevent fraudulent removal and reattachment of this form to another document.

Description of Attached Document

Title or Type of Document: Grant Deed

Document Date: December 2, 1996 Number of Pages: 2

Signer(s) Other Than Named Above: None

Capacity(ies) Claimed by Signer(s)

Signer's Name:

- Individual
Corporate Officer
Partner - Limited General
Attorney-in-Fact
Trustee
Guardian or Conservator
Other:

RIGHT THUMBPRINT OF SIGNER Top of thumb here

Signer Is Representing:

Signer's Name:

- Individual
Corporate Officer
Partner - Limited General
Attorney-in-Fact
Trustee
Guardian or Conservator
Other:

RIGHT THUMBPRINT OF SIGNER Top of thumb here

Signer Is Representing:

EXHIBIT A

An undivided one-three thousand two hundred and thirteenth (1/3213) interest as a tenant-in-common in the following described real property (The Real Property):

A portion of the North one-half of the Northwest one-quarter of Section 26, Township 13 North, Range 18 East, MDB&M, described as follows: Parcel 3, as shown on that amended parcel Map for John E. Michelsen and Walter Cox recorded February 3, 1981, in Book 281 of Official Records at page 172, Douglas County, Nevada, as Document No. 53178, said map being an amended map of Parcels 3 and 4 as shown on that certain map for John E. Michelsen and Walter Cox, recorded February 10, 1978, in Book 278, of Official Records at page 591, Douglas County, Nevada, as Document No. 17578.

Excepting from the real property the exclusive right to use and occupy all of the Dwelling Units and Units as defined in the "Declaration of Timeshare Use" and subsequent amendments thereto as hereinafter referred to.

Also excepting from the real property and reserving to grantor, its successors and assigns, all those certain easements referred to in paragraphs 2.5, 2.6 and 2.7 of said Declaration of Timeshare Use and amendments thereto together with the right to grant said easements to others.

Together with the exclusive right to use and occupy a "Unit" as defined in the Declaration of Timeshare Use recorded February 16, 1983, in Book 283, at page 1341 as Document No. 76233 of Official Records of the County of Douglas, State of Nevada and amendment to Declaration of Timeshare Use recorded April 20, 1983 in Book 483 at page 1021, Official Records of Douglas County, Nevada as Document No. 78917, and second amendment to Declaration of Timeshare Use recorded July 20, 1983 in Book 783 of Official Records at page 1688, Douglas County, Nevada as Document No. 084425 (Declaration), during a "Use Period", within the LOW Season within the "Owner's Use Year", as defined in the Declaration, together with a nonexclusive right to use the common areas as defined in the Declaration.

Assessment Parcel No. 07-130-19-8

REQUESTED BY
Cheri Martin
IN OFFICIAL RECORDS OF
DOUGLAS CO., NEVADA

'96 DEC 16 AM 1:39

LINDA SLATER
RECORDER
\$ 9.50 PAID KJ DEPUTY

403018
BK 1296 PG 2595