



**EXHIBIT "A"**

**LOAN NUMBER:** 102625  
**ORIGINATION DATE:** 10/19/90  
**ORIGINATION AMOUNT:** 78,000.00  
**GRANTOR:** RANDY G HECKLEY  
**TRUSTEE:** CAL FED ENTERPRISES  
**LENDER:** CALIFORNIA FEDERAL S & L ASSOC  
**COUNTY:** DOUGLAS  
**STATE:** NV  
**BOOK NUMBER:** 1090  
**PAGE NUMBER:** 3442  
**INSTRUMENT:** 237248  
**RECORDATION DATE:** 10/22/90  
**PROPERTY ADDRESS:** 1317 MYERS DR GARDNERVILLE NV  
**LEGAL DESCRIPTION:** AS SET FORTH ON EXHIBIT "B" ATTACHED  
HERETO.

0407108

BK0297PG3182

EXHIBIT "B"

DOUGLAS

County, Nevada and described as:

LOT 36, AS SHOWN ON THE OFFICIAL MAP OF FISH SPRINGS ESTATES,  
FILED IN THE OFFICE OF THE COUNTY RECORDER OF DOUGLAS COUNTY,  
STATE OF NEVADA, ON AUGUST 30, 1973, IN BOOK 873, PAGE 1006  
AS DOCUMENT NO. 68451.

1317 MYERS DR.

GARDNERVILLE NV 89410

commonly known as

(Street Address)

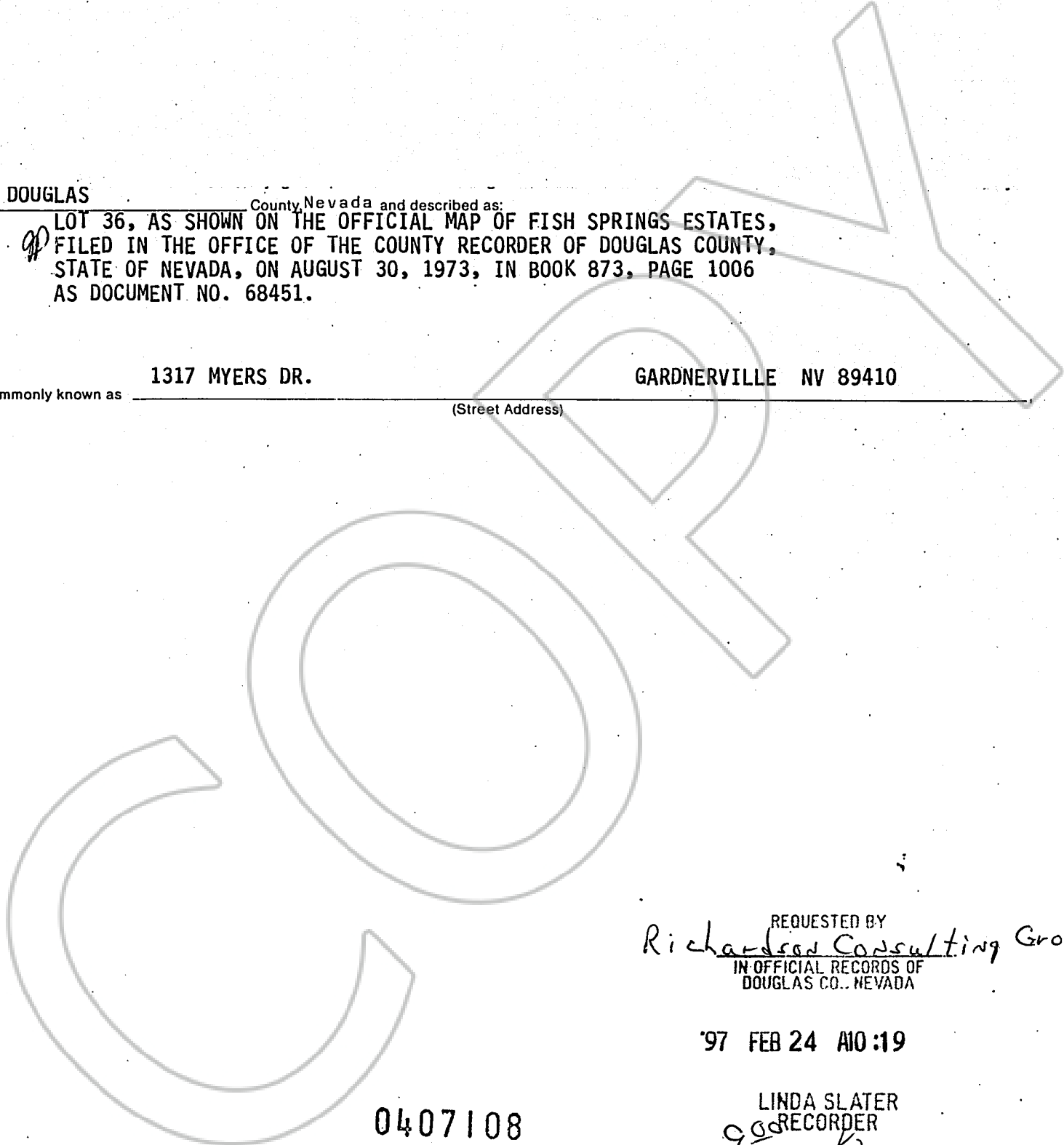

REQUESTED BY

*Richardson Consulting Group*

IN OFFICIAL RECORDS OF  
DOUGLAS CO., NEVADA

'97 FEB 24 A10:19

LINDA SLATER  
RECORDER

\$ 9.00 PAID Ka DEPUTY

0407108

BK0297PG3183

*102625 Heckley*