

"EXHIBIT A"

PTN. N 1/2 NW 1/4 SEC. 29, T.13N., R.20E., MDB&M.

T.R.A. - 510

25-79

Bk. 23
Pg. 57

Subject Property

Subject Property

Subject Property

Subject Property

Subject Property

Subject Property

R.M. Bk. 1195, Pg. 2675-Doc. 374950 - (A)
Winhaven Subd Unit 7, Phase A

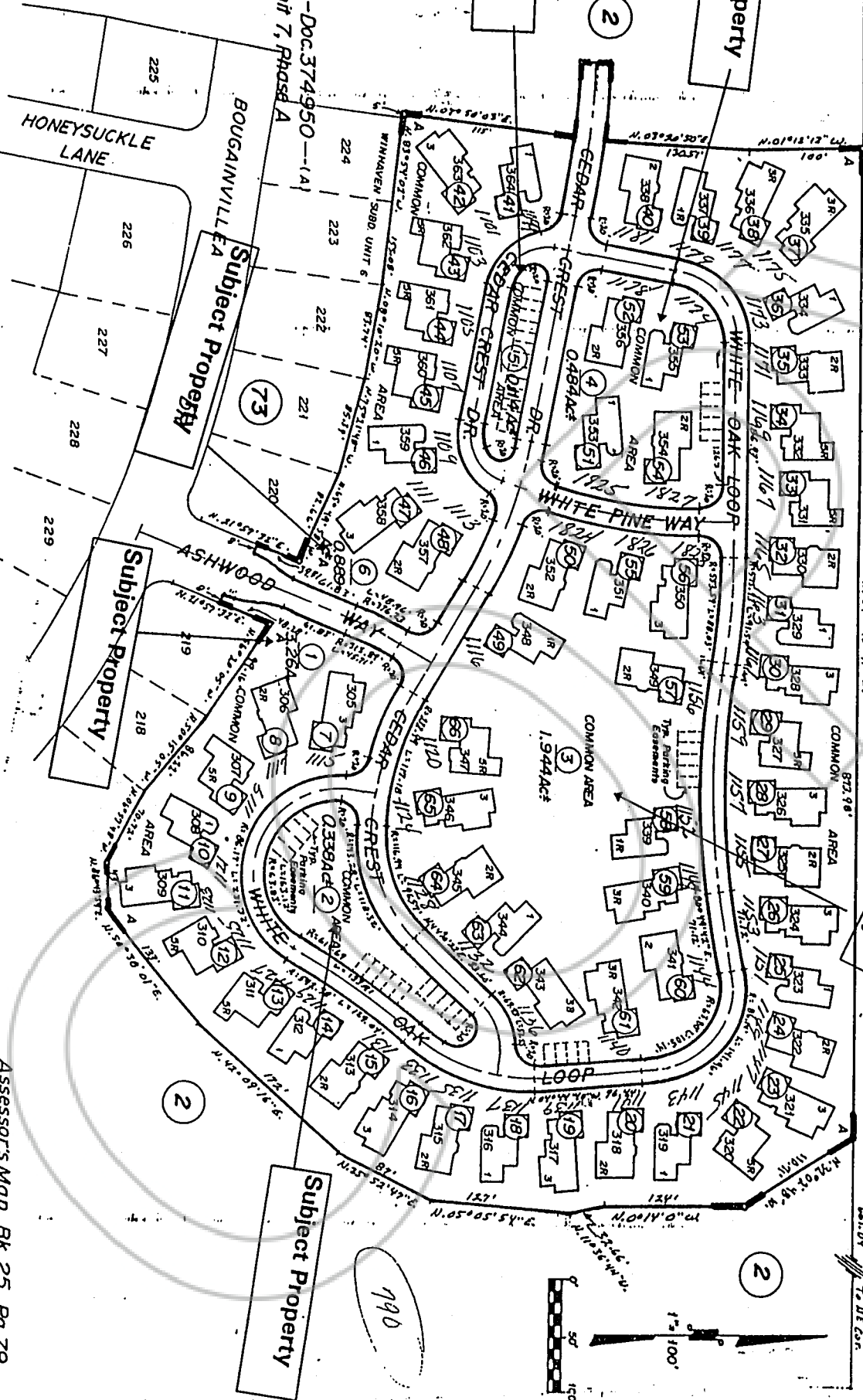

REQUESTED BY
Stewart Title of Douglas County

IN OFFICIAL RECORDS OF
DOUGLAS CO., NEVADA

97 MAY 15 A9:49

LINDA SLATER
RECORDER

PAID \$20 DEPUTY

0412582

BK0597PG2462