

WHEN RECORDED MAIL TO THE ADDRESS SHOWN BELOW:

NORTH AMERICAN MORTGAGE COMPANY  
PO BOX 808005  
PETALUMA, CA 94975  
ATTN:PATTY LEACH - AU054

346960 - 823 H01  
1932005863  
225

ASSIGNMENT OF DEED OF TRUST

POOL #: D78837

\$190,000.00

Original Mortgage Amount

FOR VALUE RECEIVED, the undersigned as Beneficiary ("ASSIGNOR"), hereby grants, conveys, assigns and transfers to **CHASE MANHATTAN MORTGAGE CORP.** ("ASSIGNEE")

all beneficial interest under that certain Deed of Trust, dated, February 03, 1997, executed by **MARTIN, PAUL SPIEKER-MARTIN, DEBBIE**

, Trustor, to **STEWART TITLE OF DOUGLAS CNTY**, Trustee, and recorded as Document No. 0406548 on February 12, 1997, Book 0297, Page 1561, of official Records in the office of the County Recorder of **DOUGLAS** County, Nevada.

Together with the note or notes therein described or referred to, the money due and to become due thereon with interest, and all rights accrued or to accrue under said Deed of Trust.

Dated: **September 09, 1997**

**NORTH AMERICAN MORTGAGE COMPANY,  
A DELAWARE CORPORATION**

STATE OF **CALIFORNIA**  
COUNTY OF **SONOMA**

} SS.

BY: *S. Cambra*  
**S. CAMBRA**  
MORTGAGE SERVICE OFFICER

On September 09, 1997, before me PATTY LEACH, a Notary Public, personally appeared S. CAMBRA

, personally known to me (or proved to me on the basis of satisfactory evidence) to be the person(s) whose name(s) is/are subscribed to the within instrument and acknowledged to me that he/she/they executed the same in his/her/their authorized capacity(ies), and that by his/her/their signature(s) on the instrument the person(s), or the entity upon behalf of which the person(s) acted, executed the instrument.

WITNESS my hand and official seal.

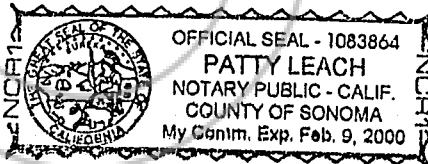

Signature *Patty Leach*

(seal)

Property Address:  
**254 SOUTH MARTIN DRIVE, ZEPHYR COVE, NV 89448**

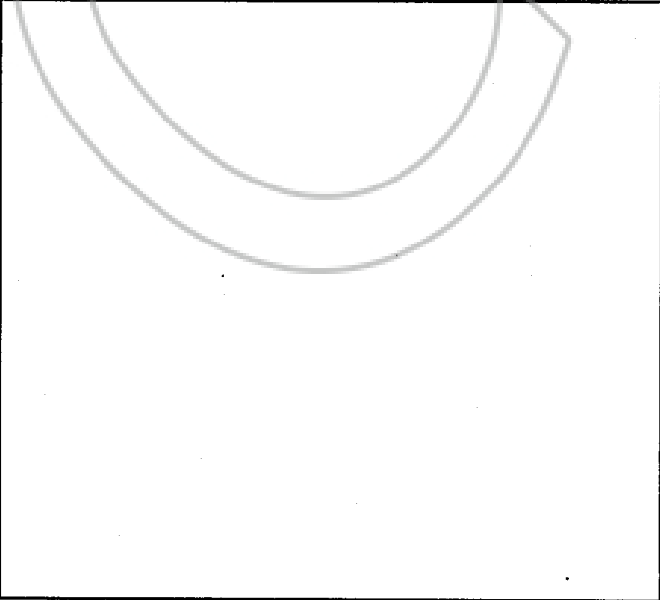

For the Recorder's Use Only

REQUESTED BY  
North American Mortgage  
IN OFFICIAL RECORDS OF  
DOUGLAS CO., NEVADA

'97 SEP 23 P3:17