

**MINDEN-GARDNERVILLE SANITATION DISTRICT CERTIFICATE**

I, DANIEL R. HELLWINKEL, CHAIRMAN OF THE MINDEN-GARDNERVILLE SANITATION DISTRICT (MGSD) BOARD, CERTIFY THAT THIS MAP REPRESENTS A PORTION OF THE MGSD BOUNDARY, AND THE ANNEXATIONS SHOWN HEREON HAVE BEEN APPROVED BY MGSD.

*Daniel R. Hellwinkel*  
 DANIEL R. HELLWINKEL, CHAIRMAN  
 MINDEN-GARDNERVILLE SANITATION DISTRICT

4/29/96  
 DATE

**TOWN OF GARDNERVILLE CERTIFICATE**

I, JAMES R. FODREA, CHAIRMAN OF THE TOWN OF GARDNERVILLE BOARD, CERTIFY THAT THIS MAP REPRESENTS THE TOWN OF GARDNERVILLE BOUNDARY, AND THE ANNEXATIONS SHOWN HEREON HAVE BEEN APPROVED BY THE TOWN OF GARDNERVILLE.

*James R. Fodrea*  
 JAMES R. FODREA, CHAIRMAN  
 TOWN OF GARDNERVILLE

12-13-95  
 DATE

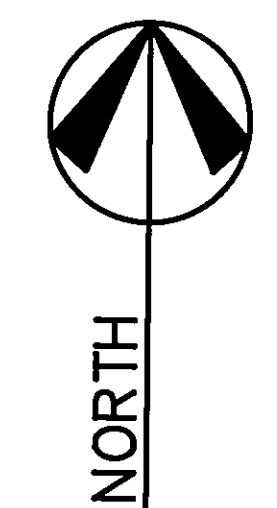

SCALE: 1"=400'

- ⊙ : Center of Section
- ⊗ : Section Corner
- ⊠ : One-Quarter (1/4) Corner
- ▨ : Annexation Areas

**GARDNERVILLE TOWN WATER COMPANY CERTIFICATE**

I, DALE BOHLMAN, CHAIRMAN OF THE GARDNERVILLE TOWN WATER COMPANY BOARD, CERTIFY THAT THIS MAP REPRESENTS THE SERVICE AREA OF THE GARDNERVILLE TOWN WATER COMPANY, AND THE ANNEXATIONS SHOWN HEREON HAVE BEEN APPROVED BY THE GARDNERVILLE TOWN WATER COMPANY.

*Dale Bohلمان*  
 DALE BOHLMAN, CHAIRMAN  
 GARDNERVILLE TOWN WATER COMPANY

4-23-96  
 DATE

**SURVEYOR'S CERTIFICATE**

I, B. J. VASEY, TOWN OF GARDNERVILLE ENGINEER, DO CERTIFY:

- THIS MAP DOES NOT REPRESENT AN ACTUAL SURVEY BUT HAS BEEN COMPILED FROM EXISTING RECORDED INFORMATION AND IS IN COMPLIANCE WITH TITLE 18, EXHIBIT "A" ENTITLED, "GARDNERVILLE TOWN BOUNDARY", ADOPTED FEBRUARY 20, 1997, BY THE DOUGLAS COUNTY BOARD OF COMMISSIONERS; AND
- THIS MAP WAS PRESENTED TO AND APPROVED BY THE DOUGLAS COUNTY BOARD OF COMMISSIONERS ON THE 20TH DAY OF FEB., 1997.

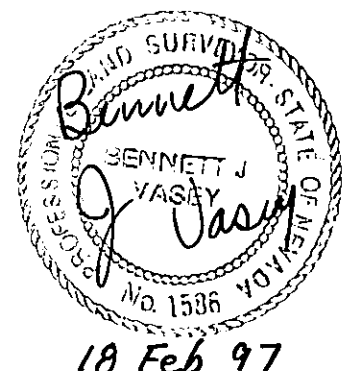

18 Feb 97

*B. J. Vasey*  
 B. J. VASEY PLS 1586

18 Feb 1997  
 DATE

**RECORDER'S CERTIFICATE**

FILED FOR RECORD THIS 21st DAY OF October 19 97 AT 17 MINUTES PAST 12 O'CLOCK P.M. IN BOOK 1097, OF OFFICIAL RECORDS, PAGE 4021, DOCUMENT NO. 424490. RECORDED AT THE REQUEST OF TOWN OF GARDNERVILLE.

*Kathy Le Jordan*  
 DOUGLAS COUNTY RECORDER

**TOWN OF GARDNERVILLE BOUNDARY MAP**

LOCATED WITHIN PORTIONS OF SECTIONS 32, 33, & 34, TOWNSHIP 13 NORTH, RANGE 20 EAST AND SECTIONS 3, 4, 5, & 10 TOWNSHIP 12 NORTH, RANGE 20 EAST MOUNT DIABLO BASELINE & MERIDIAN

DOUGLAS COUNTY, NEVADA

DECEMBER 8, 1995

SHEET 1 OF 2

DOCUMENT #424490

34,5,10-12-20, 32,33,34-13-20

PLOT E\_3,3 1:400 ENDRY.DWG



**vasey engineering**

1470 4th Street Minden, Nevada 89423 702-782-2382 fax 702/782-7051  
 1215 4th Avenue, Suite 1400 Reno, Nevada 89501 702/882-8284 fax 702/882-8491

DRAWN BY: RDF DATE: DEC. 1995

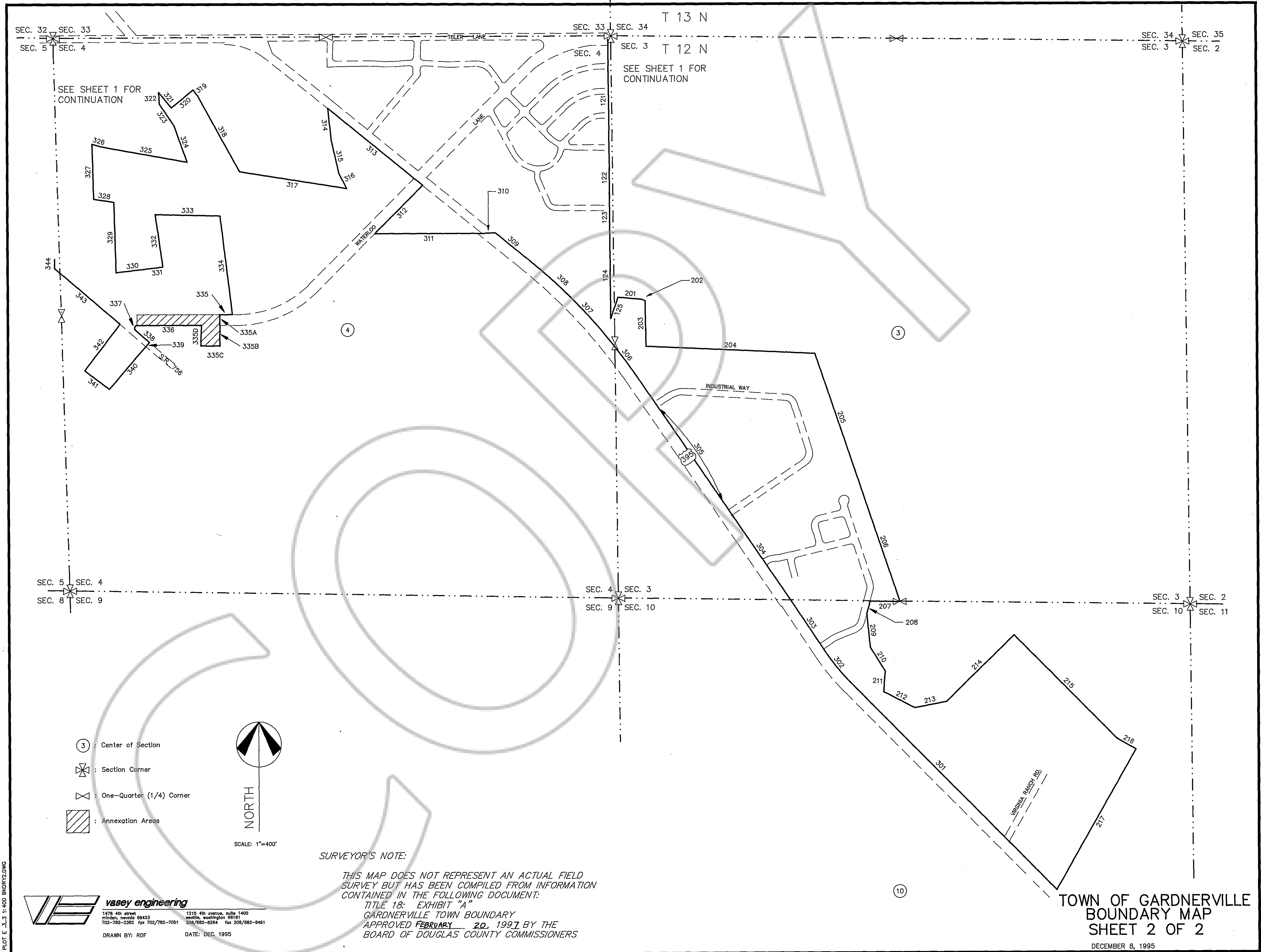

PLOT E 33-3 11-400 BNDRY.DWG

**vasey engineering**  
 1478 4th street, 1215 4th avenue, suite 1400  
 milford, nevada 89423, seattle, washington 98101  
 702-782-2382 fax 702-782-7051, 206/682-8284 fax 206/682-8491  
 DRAWN BY: RDF DATE: DEC. 1995

**SURVEYOR'S NOTE:**  
 THIS MAP DOES NOT REPRESENT AN ACTUAL FIELD SURVEY BUT HAS BEEN COMPILED FROM INFORMATION CONTAINED IN THE FOLLOWING DOCUMENT:  
 TITLE 18: EXHIBIT "A"  
 GARDNERVILLE TOWN BOUNDARY  
 APPROVED FEBRUARY 20, 1997 BY THE BOARD OF DOUGLAS COUNTY COMMISSIONERS

**TOWN OF GARDNERVILLE BOUNDARY MAP SHEET 2 OF 2**  
 DECEMBER 8, 1995

**DOCUMENT #424490 3,4,5,10-12-20, 32,33,34-13-20**