

BASIS OF BEARINGS

BASIS OF BEARINGS OF THIS MAP IS THE NORTH LINE OF THE SE 1/4 OF SECTION 7, T. 10 N., R. 23 E., M.D.B. & M. WHICH BEARS S88°00'48"E AS PER A RECORD OF SURVEY MAP RECORDED OCTOBER 22, 1991 AS DOCUMENT #263250, OFFICIAL RECORDS, DOUGLAS COUNTY, NEVADA.

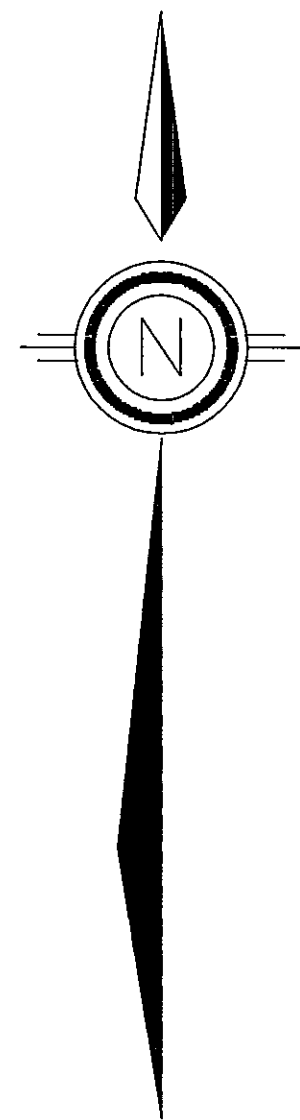

SCALE: 1" = 200'

LEGEND

- SET 5/8" REBAR WITH CAP STAMPED PLS 3090
- FOUND 5/8" REBAR WITH CAP STAMPED PLS 3090
- (M) MEASURED
- (R) RECORD OF SURVEY MAP, DOCUMENT #263250, OFFICIAL RECORDS, DOUGLAS COUNTY, NEVADA
- ⊕ QUARTER CORNER
- ⊗ SECTION CORNER

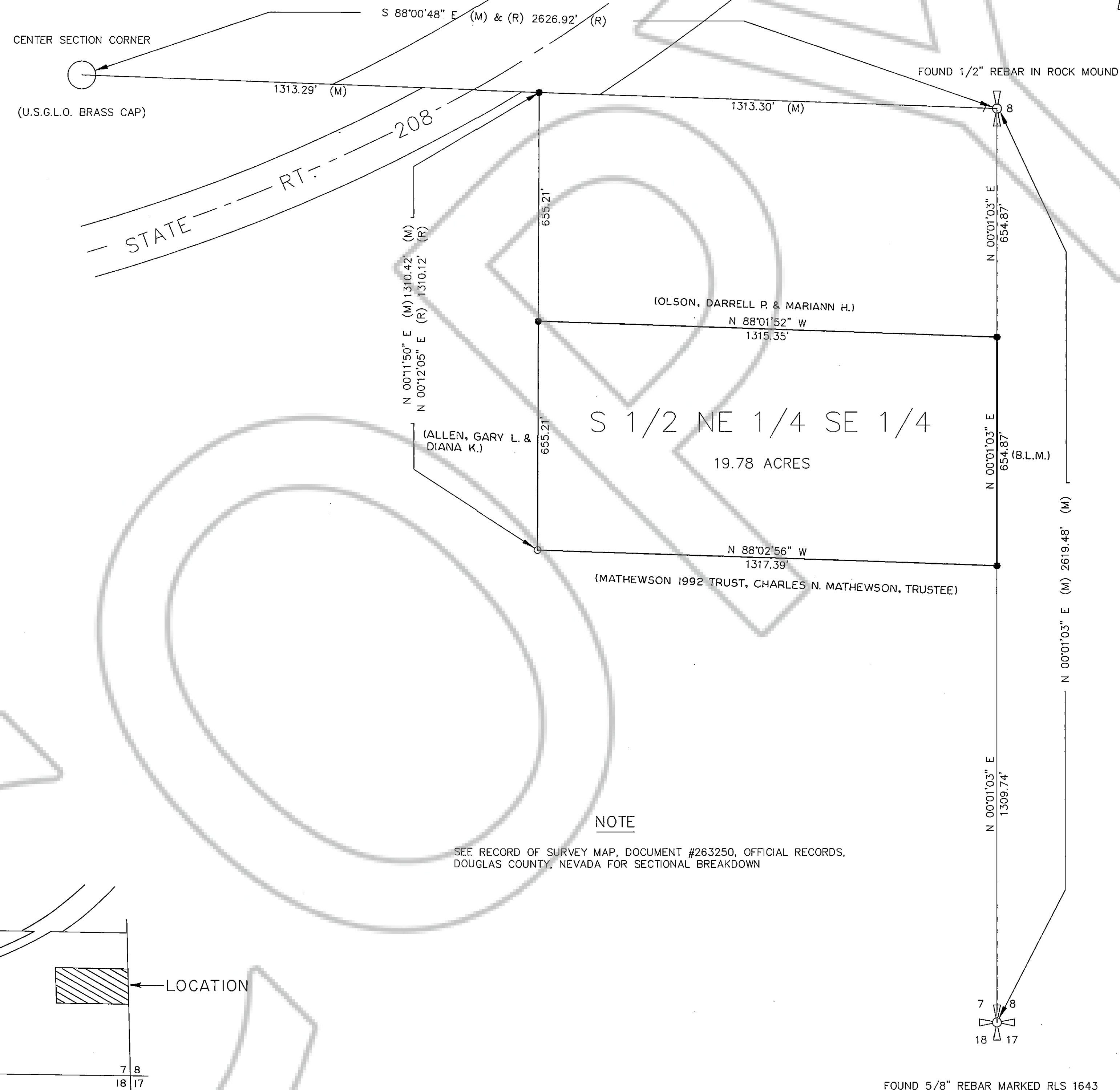

SURVEYOR'S CERTIFICATE

1. WYATT J. OWENS, A PROFESSIONAL LAND SURVEYOR REGISTERED IN THE STATE OF NEVADA, CERTIFY THAT:
1. THIS PLAT REPRESENTS THE RESULTS OF A SURVEY CONDUCTED UNDER MY DIRECT SUPERVISION AT THE INSTANCE OF JIM PILKINGTON.
2. THE LANDS SURVEYED LIE WITHIN SECTION 7, TOWNSHIP 10 NORTH, RANGE 23 EAST, M.D.B.&M. AND THE SURVEY WAS COMPLETED ON MARCH 7, 1997.
3. THIS PLAT COMPLIES WITH THE APPLICABLE STATE STATUTES AND ANY LOCAL ORDINANCES IN EFFECT ON THE DATE THAT THE GOVERNING BODY GAVE IT'S FINAL APPROVAL.
4. THE MONUMENTS DEPICTED ON THE PLAT ARE OF THE CHARACTER SHOWN, OCCUPY THE POSITIONS INDICATED AND ARE OF SUFFICIENT NUMBER AND DURABILITY.

Wyatt J. Owens 8/11/98
 WYATT J. OWENS/PLS 3090 DATE

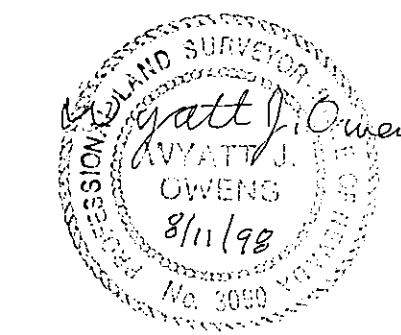

RECORDER'S CERTIFICATE

FILED FOR RECORD THIS 11th DAY OF August 1998 AT 38 MINUTES PAST 3 O'CLOCK P.M. IN BOOK 898 OF OFFICIAL RECORDS PAGE 2360, DOCUMENT NUMBER 446869 RECORDED AT THE REQUEST OF WYATT J. OWENS.

Daniela Koenig
 DOUGLAS COUNTY RECORDER

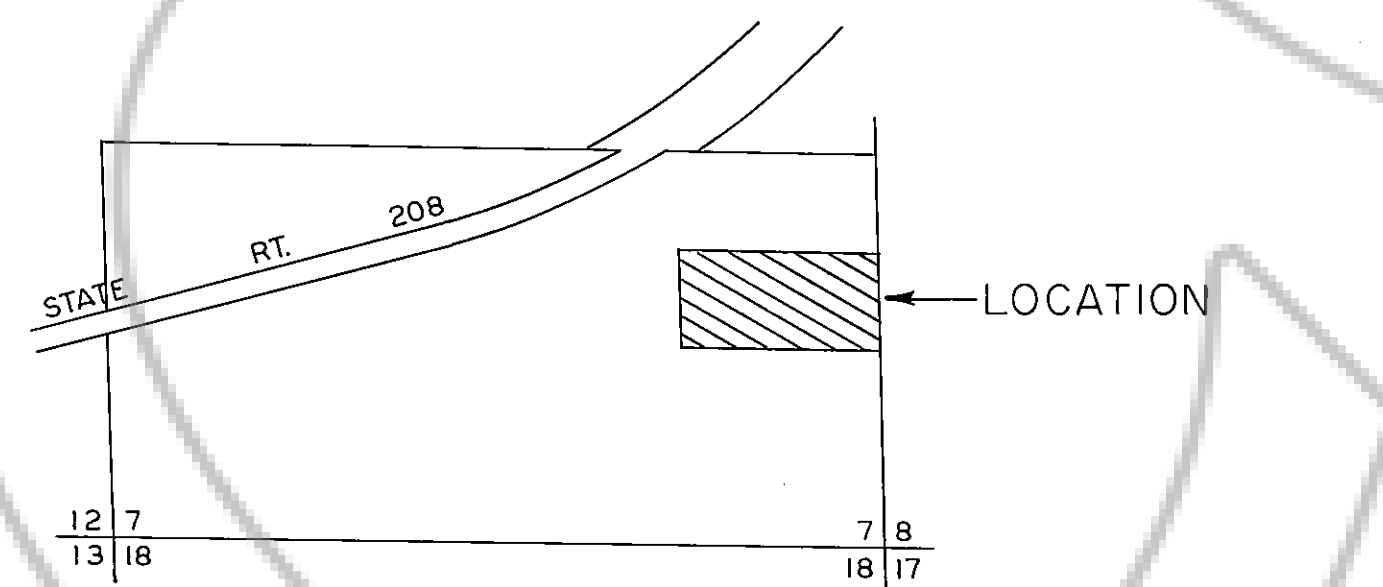

VICINITY MAP

NOT TO SCALE

SHEET 1 OF 1

RECORD OF SURVEY
 FOR
LESTER J. SR. AND MARJORIE F. COOMBES
 WITHIN SECTION 7,
 T. 10 N., R. 23 E., M.D.B. & M.
 DOUGLAS COUNTY, NEVADA