

CLD SURVEYING
 WATER RIGHTS & LAND
 P.O. Box 7316
 INCLINE VILLAGE, NV 89452
 CONN DAVIS, Surveyor Phone 702-831-7539



SCALE: 1" = 300'

SURVEYOR'S CERTIFICATE

I, Conn Davis, a Professional Land Surveyor licensed in the State of Nevada, certify that:

- This plat represents the results of a survey conducted under my direct supervision at the instance of Daniel W. Parks Jr. & De Ann Parks
- The lands surveyed lie within SW 1/4 SW 1/4 of Sec. 5, T. 9N., R. 23E., M.D.B.&M., Douglas Co., Nevada and the survey was completed on 8-29-98
- This plat complies with the applicable state statutes and any local ordinances in effect on the date that the survey was completed, and the survey was conducted in accordance with Chapter 625 of the Nevada Administrative Code.
- The monuments depicted on the plat are of the character shown, occupy the positions indicated and are of sufficient durability.

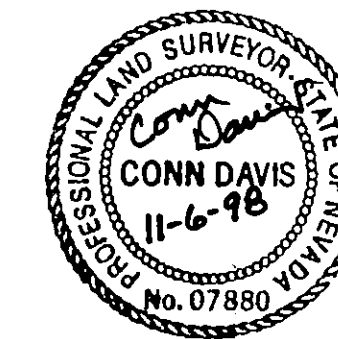

Conn Davis
 Conn Davis, PLS 7880

LEGEND

- 2" GLO BRASS CAP SET IN 1941
- ◆ 2" AL CAP SET IN 1998 BY PLS-7880
- N05 RB W/AL-CAP SET IN 1997 BY PLS 3090

RECORD OF SURVEY
 FOR
 Daniel W. Parks Jr., and De Ann Parks
 15 N. Patterson Place
 Sparks, Nevada, NV 89413
 OF
 SW 1/4 SW 1/4 OF SECTION 5, T. 9N., R. 23E.,
 M.D.B.&M., DOUGLAS COUNTY, NEVADA
 DRAWN BY CONN DATE 08-29-98
 DCJV9840.DWG rev 11-06-98 SHEET 1 OF 1

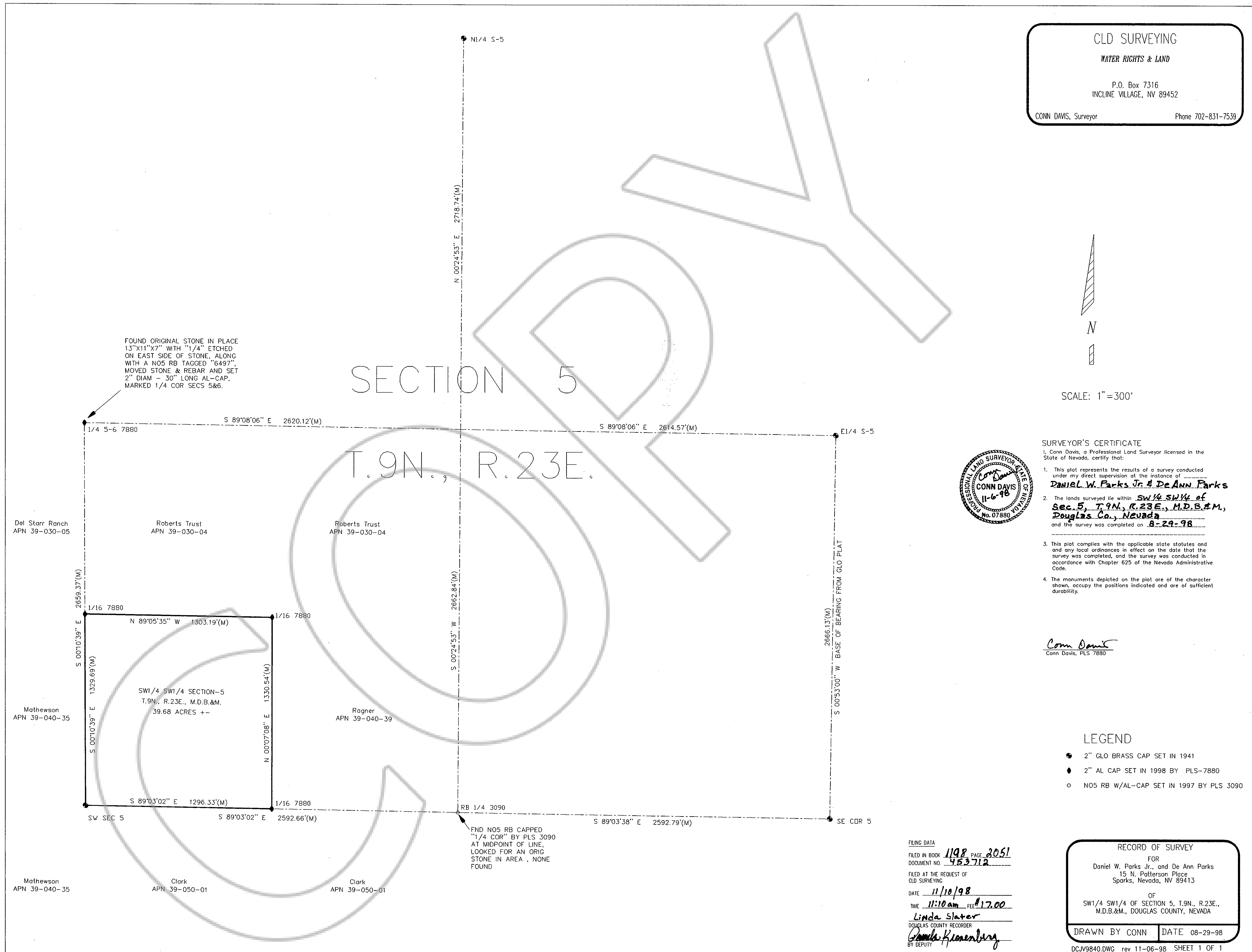

FOUND ORIGINAL STONE IN PLACE
 13"X11"X7" WITH "1/4" ETCHED
 ON EAST SIDE OF STONE, ALONG
 WITH A N05 RB TAGGED "8497"
 MOVED STONE & REBAR AND SET
 2" DIAM - 30" LONG AL-CAP,
 MARKED 1/4 COR SECS 5&6.

FND N05 RB CAPPED
 "1/4 COR" BY PLS 3090
 AT MIDPOINT OF LINE.
 LOOKED FOR AN ORIG
 STONE IN AREA, NONE
 FOUND

FILED DATA
 FILED IN BOOK 1198 PAGE 3051
 DOCUMENT NO. 453712
 FILED AT THE REQUEST OF
 CLD SURVEYING
 DATE 11/10/98
 TIME 11:10am FEE \$17.00
 Linda Slater
 DOUGLAS COUNTY RECORDER
Linda Slater
 BY DEPUTY