

SURVEYOR'S CERTIFICATE:
 I, Wm. Michael Donovan, Jr., a Professional Land Surveyor licensed in the State of Nevada, Certify that:
 1. This plat represents the results of a survey conducted under my direct supervision at the instance of:
BUCKSKIN PROJECT L.L.C.
 2. The lands surveyed lie within Portions of Sections 7, 8, 16, 17 and 18 of T13N R24E MDB&M, within Douglas County Nevada, and the survey was completed in:
DECEMBER, 1998
 3. This plat complies with the applicable state statutes and any local ordinances in effect on the date that the governing body gave it's final approval.
 4. The monuments depicted on the plat are of the character shown, occupy the positions indicated and are of sufficient number and durability.

Wm. Michael Donovan, Jr.
 Professional Land Surveyor
 Nevada PLS # 2817



BASIS OF BEARING:
 The basis of bearing for this survey is the line between USCGS stations "Artesia" and "Wieshart", both of which are standard brass cap monuments. That bearing being S74°38'31"E in the Nevada State Plane coordinate system, West zone, 1927 datum.

T13N R24E

"MANX" CLAIMS		"TIGER" CLAIMS	
DATE OF LOCATION:	CLAIM NUMBERS:	DATE OF LOCATION:	CLAIM NUMBERS:
SEPTEMBER 30, 1988	1, 2, 3, 4, 5, 6, 7, 8, 9, 10.	OCTOBER 02, 1988	57, 58, 59, 60, 61, 62, 63.
OCTOBER 02, 1988	11, 12, 13.		

RECORDER'S CERTIFICATE:
 Filed for record this 29th day of December, 1998 at 29 minutes past 11 o'clock A.M., at the request of Whitney & Whitney
 FILE NO. 457501 Official Records of Douglas County, Nevada.
 Book 1298 Pg 6559
 Linda Slater
 County Recorder
 Betty Hudson
 Deputy

RECORD OF SURVEY
 OF LODE CLAIMS
 FOR
BUCKSKIN PROJECT
 LIMITED LIABILITY COMPANY
 KNOWN AS
MANX #1 THROUGH MANX #13
 AS WELL AS

TIGER #57, #58, #59, #60, #61, #62 AND #63
 WITHIN PORTIONS OF SECTIONS 7, 8, 9, 17, AND 18
 OF T13N R24E MDB&M
 BUCKSKIN MINING DISTRICT, DOUGLAS COUNTY, NEVADA



DECEMBER 11, 1998 SCALE 1" = 500'
 PIEDMONT SURVEYING COMPANY P.O. BOX 1 SILVER CITY, NEVADA 89428 (702)847-0841

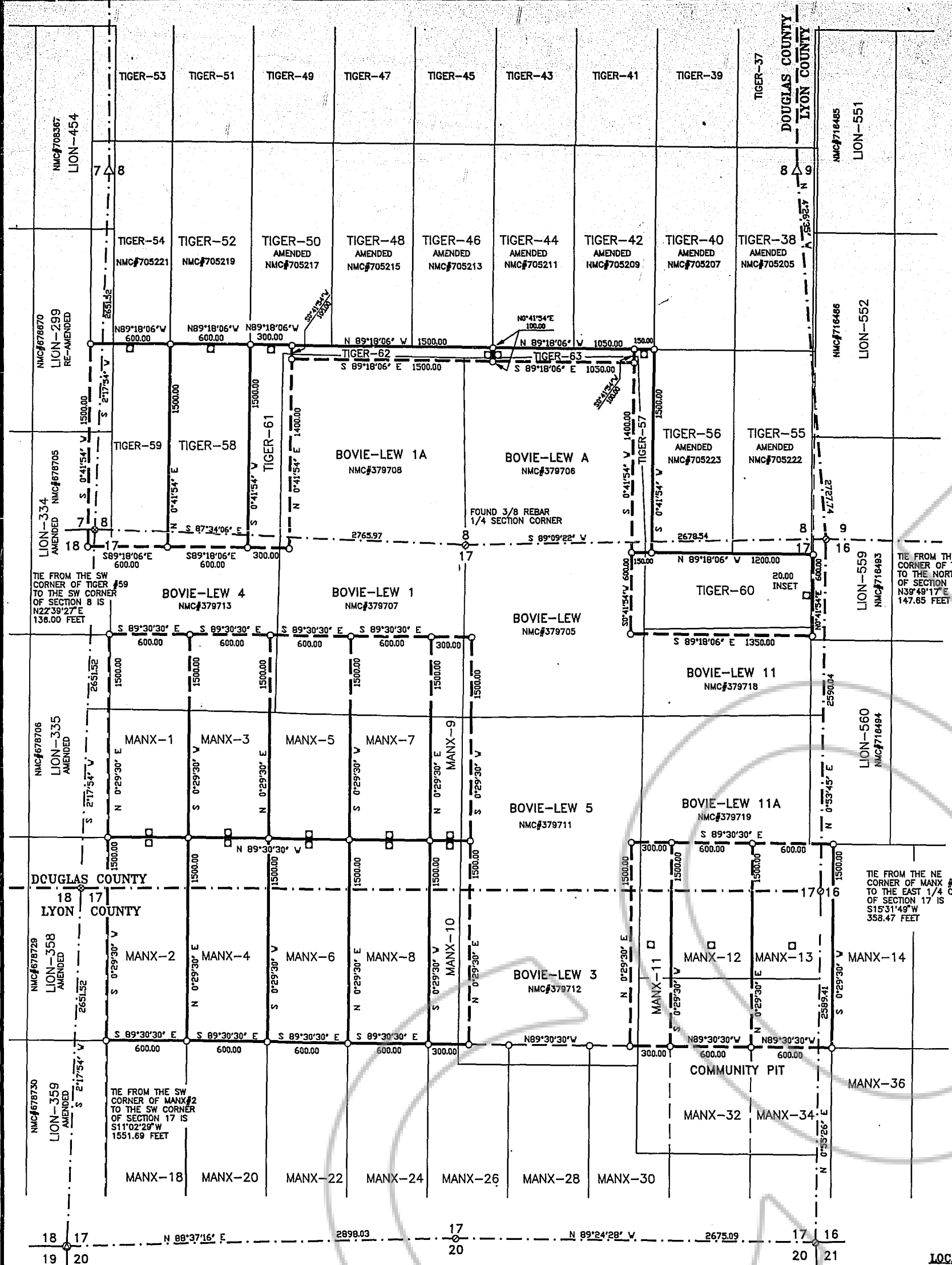

- NOTES:**
- DASHED LINES INDICATE INVALID PORTIONS OF CLAIMS.
 - ALL LOCATION MONUMENTS ARE INSET 10' FROM THE ENDLINES WITH THE EXCEPTION OF THE TIGER #80 WHICH IS INSET 20 FEET, AND THE MANX #11, #12 AND #13 WHICH ARE INSET 750 FEET.
 - CLAIM CORNER NUMBERS ARE REPRESENTED IN THE "TYPICAL CLAIM" DETAIL AND ARE NOT SHOWN IN THE MAIN DRAWING TO AID IN CLARITY.
 - THE BOVIE-LEW PLACER CLAIMS SHOWN HEREON OCCUPY ALIQUOT PARTS OF THE SECTIONS IN WHICH THEY LIE AND THEIR POSITIONS WERE DETERMINED BY SECTIONAL BREAKDOWN AND THEIR CERTIFICATE DESCRIPTIONS.
 - IN THE PROCESS OF STAKING THESE NEW "MANX" CLAIMS THE DECISION WAS MADE TO ESTABLISH FULL SIZE CLAIMS AROUND THE BOVIE-LEW #10 AND THE COMMUNITY PIT TO ELIMINATE FRACTIONAL CLAIMS. IT IS NOT THE INTENTION OF THESE MANX CLAIMS TO ATTEMPT TO ACQUIRE ANY PORTION OF THOSE GROUNDS ALREADY CLAIMED.
 - DURING THE SURVEY OF THE BOUNDARIES OF SECTIONS 8, 9, 16, 17, 20 AND 21 SEVERAL REBAR WERE RECOVERED WHICH ARE LOCALLY ACCEPTED BUT THEIR POSITIONS DO NOT AGREE WITH OTHER ORIGINAL STONE CORNERS RECOVERED.

TYPICAL CLAIMS
 (SEE NOTES)

LEGEND:

- = Set 2"x2"x4" wooden corner post
- = Set 2"x2"x4" wooden location monument
- ⊙ = Found wooden post and mound
- ⊛ = Calculated position
- ⊙ = Found 5/8 Rebar
- △ = Found scribed stone