

DOUGLAS COUNTY RECORDER

MAP REFERENCE SHEET

MAP TYPE

\_\_\_\_\_ ANNEXATION MAP

\_\_\_\_\_ BOUNDARY MAP

\_\_\_\_\_ CONDOMINIUM MAP

XX \_\_\_\_\_ MINING MAP

Claim Type: LodeXXX Placer\_\_\_\_\_ Millsite\_\_\_\_\_ Tunnel\_\_\_\_\_

Claim Name(s): MANX 101 THROUGH MANX 110

\_\_\_\_\_ MISCELLANEOUS MAP \_\_\_\_\_

\_\_\_\_\_ LAND DIVISION MAP \_\_\_\_\_

\_\_\_\_\_ PARCEL MAP \_\_\_\_\_

\_\_\_\_\_ PLANNED UNIT DEVELOPMENT  
PUD NAME: \_\_\_\_\_

\_\_\_\_\_ SUBDIVISION MAP  
SUBDIVISION NAME: \_\_\_\_\_

\_\_\_\_\_ RECORD OF SURVEY MAP \_\_\_\_\_ BLA \_\_\_\_\_ LLA

OWNER(S)/LOCATOR(S): (May be attached)

BUCKSKIN PROJECT LIMITED LIABILITY COMPANY

\_\_\_\_\_  
\_\_\_\_\_  
\_\_\_\_\_  
\_\_\_\_\_

LEGAL DESCRIPTION: (May be attached)

SEC 17 T13N R24E

\_\_\_\_\_  
\_\_\_\_\_

REQUESTED BY  
*Buckskin Project*  
IN OFFICIAL RECORDS OF  
DOUGLAS CO., NEVADA

RECMAPRE.FSH

'99 MAR 18 A10:39

0463541  
BK0399PG4138

LINDA SLATER  
RECORDER  
\$150<sup>00</sup> PAID *Ka* DEPUTY

**SURVEYOR'S CERTIFICATE:**

I, Wm. Michael Donovan, Jr., a Professional Land Surveyor licensed in the State of Nevada, Certify that:  
1. This plat represents the results of a survey conducted under my direct supervision of the instance of:  
**BUCKSKIN PROJECT L.L.C.**  
2. The lands surveyed lie within Portions of Section 17, OF T13N R24E MDB&M, within Douglas County Nevada, and the survey was completed in:  
**FEBRUARY 1999**  
3. This plat complies with the applicable state statutes and any local ordinances in effect on the date that the governing body gave its final approval.  
4. The monuments depicted on the plat are of the character shown, occupy the positions indicated and are of sufficient number and durability.

Wm. Michael Donovan, Jr.  
Professional Land Surveyor  
Nevada PLS # 2817

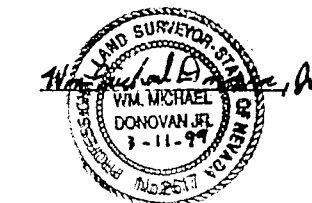

**BASIS OF BEARING:**

The basis of bearing for this survey is the line between US&GS stations "Artsick" and "Wishart". Both of which are standard brass cap monuments. That bearing being S74°38'31"E in the Nevada State Plane coordinate system, West zone, 1927 datum.

T13N R24E

**CLAIM LOCATION DATES**

**"MANX" CLAIMS**

DATE OF LOCATION: FEBRUARY 15, 1999 CLAIM NUMBERS: 101, 102, 103, 104, 105, 106, 107, 108, 109, 110.

TOTAL CLAIMS: 10

**RECORDER'S CERTIFICATE:**

Filed for record this 18th day of March 1999, at 39 minutes past 10 o'clock A.M., at the request of Buckskin Project Ltd Liability Co  
FILE NO. 463541 Official Records of Douglas County, Nevada.  
Book 399 Page 4138 Linda Slater  
County Recorder  
Kathy Lee Jordan  
Deputy

**RECORD OF SURVEY  
OF LODE CLAIMS  
FOR**

**BUCKSKIN PROJECT  
LIMITED LIABILITY COMPANY  
KNOWN AS  
MANX #101 THROUGH MANX #110  
WITHIN PORTIONS OF SECTION 17, T13N R24E MDB&M  
BUCKSKIN MINING DISTRICT, DOUGLAS COUNTY, NEVADA**



MARCH 11, 1999 SCALE 1" = 500'  
PIEDMONT SURVEYING COMPANY P.O. BOX 1 SILVER CITY, NEVADA 89428 (702)347-0841

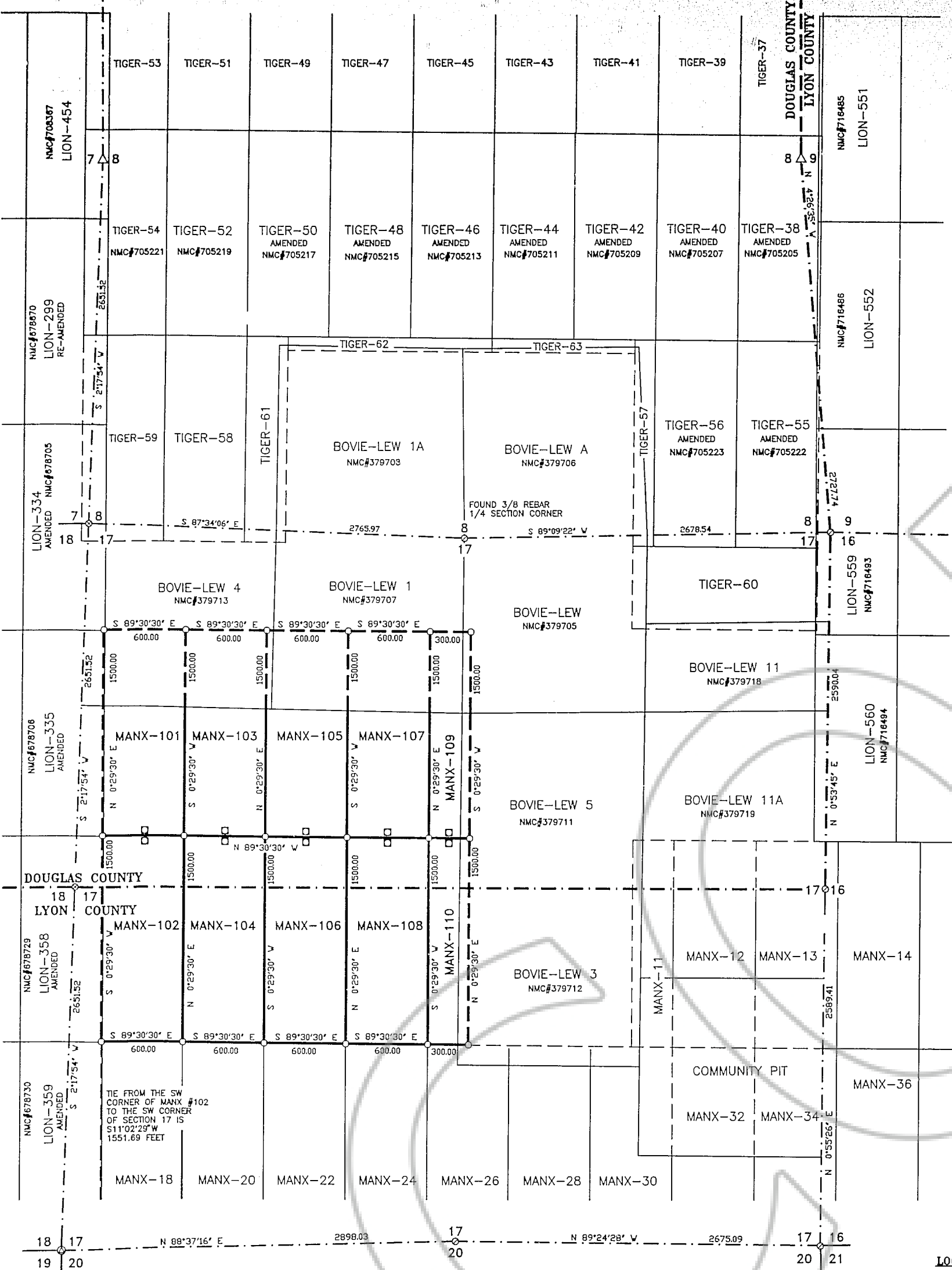

**NOTES:**

- DASHED LINES INDICATE INVALID PORTIONS OF CLAIMS.
- ALL LOCATION MONUMENTS ARE INSET 10' FROM THE ENDLINES.
- CLAIM CORNER NUMBERS ARE REPRESENTED IN THE "TYPICAL CLAIM" DETAIL AND ARE NOT SHOWN IN THE MAIN DRAWING TO AID IN CLARITY.
- THE BOVIE-LEW FLADER CLAIMS SHOWN HEREON OCCUPY ALIQUOT PARTS OF THE SECTIONS IN WHICH THEY LIE AND THEIR POSITIONS WERE DETERMINED BY SECTIONAL BREAKDOWN AND THEIR CERTIFICATE DESCRIPTIONS.
- IN THE PROCESS OF STAKING THESE NEW "MANX" CLAIMS THE DECISION WAS MADE TO ESTABLISH FULL SIZE CLAIMS AROUND THE BOVIE-LEW #10 AND THE COMMUNITY PIT TO ELIMINATE FRACTIONAL CLAIMS. IT IS NOT THE INTENTION OF THESE MANX CLAIMS TO ATTEMPT TO ACQUIRE ANY PORTION OF THOSE GROUNDS ALREADY CLAIMED.
- THESE 10 MANX CLAIMS WERE PREVIOUSLY FILED WITH DOUGLAS COUNTY AS MANX NO'S 1 THROUGH 10 BUT WERE UNSUCCESSFULLY FILED WITH THE BUREAU OF LAND MANAGEMENT. THIS MAP DUPLICATES THOSE POSITIONS THE CLAIM NUMBERS WERE CHANGED TO CLARIFY TITLES.

**LEGEND:**

- = Set 2"x2"x4' wooden corner post
- = Set 2"x2"x4' Wooden Location Monument
- ⊙ = Found wooden post and mound
- ⊗ = Calculated Position
- ⊕ = Found 5/8 Rebar
- △ = Found scribed etone

