

NOTICE OF COMPLETION

TO WHOM IT MAY CONCERN:

(ESCROW NO. 00077280)

NOTICE IS HEREBY GIVEN:

1. That work has been completed in all respects on the following property
This notice is given to set forth, of public record, the completion of "DRAYTON BOULEVARD", as depicted on the attached map.

2. That said work was started on or about June 1, 1999 was fully and actually completed on June 15, 1999.

3. That the contractor commencing and completing said work was V & C CONSTRUCTION

4. That SUMMIT HOMES LTD, a Nevada corporation is the owner of said property, located at

That said property is owned in fee simple title, and that no other person or persons whomsoever is the owner of, or interested therein.

This Notice of Completion is given in compliance with the provisions of Section 108.228 of Nevada Revised Statutes, and the above facts are true and correct.

IN WITNESS WHEREOF, HAROLD PORTER has affixed his signature(s) this 20th day of July, 1999

SUMMIT HOMES, LTD.

[Signature]
BY: HAROLD PORTER OWNER

owner OWNER

STATE OF NEVADA, }
 } SS:
County of DOUGLAS }

HAROLD PORTER

being first duly sworn, deposes and says:

That he is/are the owner(s) of the above described property; that he has/have read the foregoing Notice of Completion of Work of Improvement and know(s) the contents thereof; that the same is true of his own knowledge, except as to the matters which are therein stated on information and belief, and that as to those matters he believe(s) it to be true.

[Signature]
HAROLD PORTER

owner



Subscribed and sworn to before me
this 20th day of July, 1999.

[Signature]
Danielle E. Curtis

0473138
BK0799PG4273

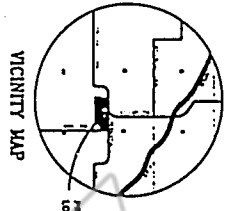

FINAL MAP SILVERANCH UNIT 1-A

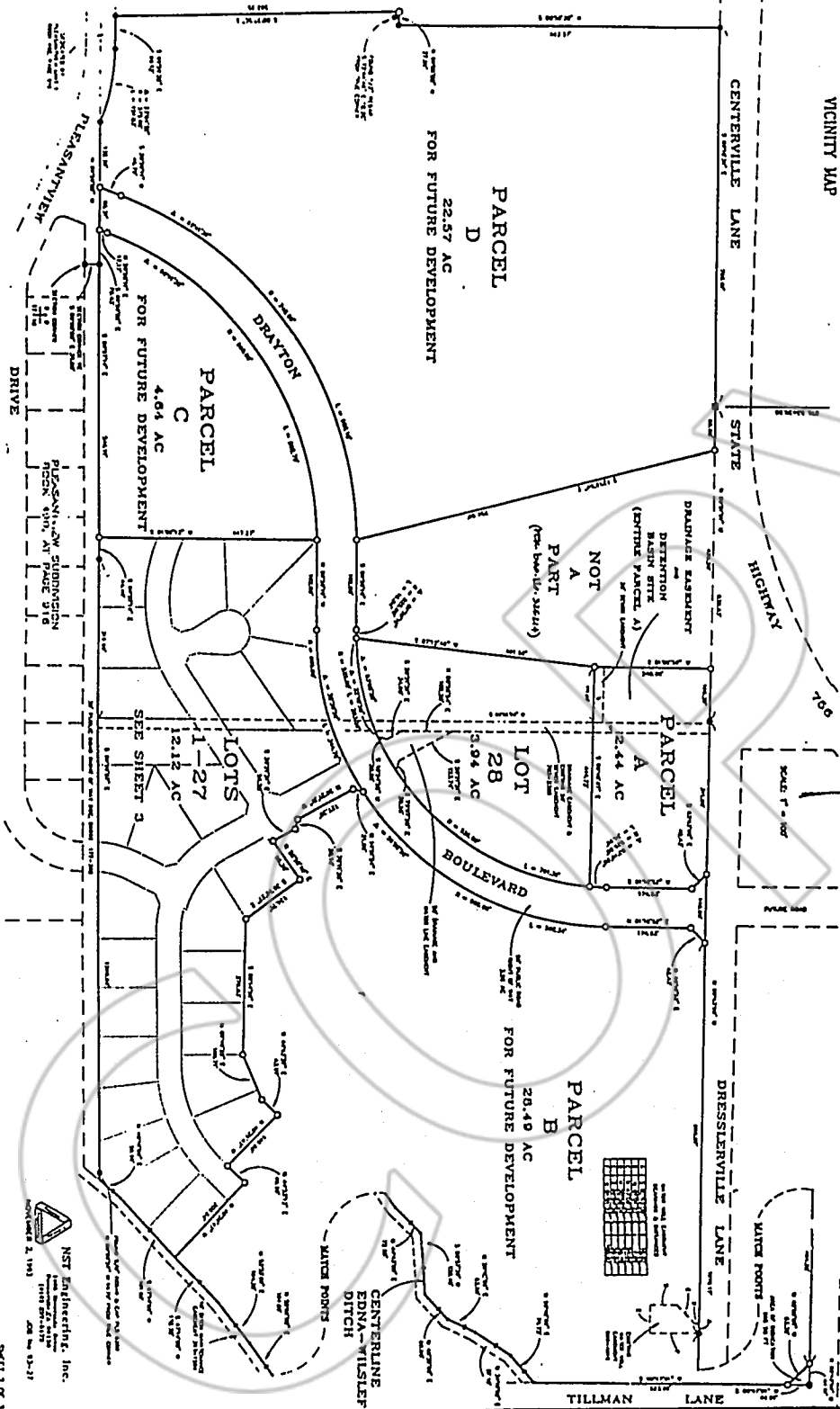

BASIS OF BEARINGS
 ALL BEARINGS FOR THIS PROJECT IN THE FIELD ARE BASED ON THE NORTH LINE OF SECTION 36, T11N, R11E, S11W, AS SHOWN ON THE PLAT OF SECTION 36, T11N, R11E, S11W.

NOTES
 1. 1/2" SCALE UNIT LAYOUT IS NOT TO BE USED FOR CONSTRUCTION OF THIS PROJECT. ALL CONSTRUCTION SHALL BE BASED ON THE 1/4" SCALE UNIT LAYOUT AND THE 1/4" SCALE UNIT LAYOUT SHALL BE THE BASIS FOR ALL CONSTRUCTION.
 2. THE 1/4" SCALE UNIT LAYOUT IS THE BASIS FOR ALL CONSTRUCTION AND THE 1/4" SCALE UNIT LAYOUT SHALL BE THE BASIS FOR ALL CONSTRUCTION.

LEGEND
 - - - - - ROAD NOT FOR BEARINGS
 - - - - - EXISTING ROAD
 - - - - - ROAD FOR STATE ROAD PROJECT

ACREAGE

DESCRIPTION	ACREAGE
LOT 28	5.04
LOTS 1-27	12.12
PARCEL A	2.44
PARCEL B	20.48
PARCEL C	4.64
PARCEL D	22.57
TOTAL	67.29

NST Engineering, Inc.
 1100 N. 10th St.
 Suite 100
 Oklahoma City, Oklahoma 73102
 Phone: (405) 241-1111
 Fax: (405) 241-1112
 November 2, 1993

0473138
 BK0799PG4274

COPY

INVESTED BY
WESTERN TITLE COMPANY, INC.

IN OFFICIAL RECORDS OF
DOUGLAS CO., NEVADA

'99 JUL 23 P3:52

LINDA SLATER
RECORDER

\$ 9.00 PAID AK DEPUTY

0473138

BK0799PG4275