

### GRANT, BARGAIN and SALE DEED

THIS INDENTURE WITNESSETH: That GREG RODGERS, an unmarried man

in consideration of \$10.00, the receipt of which is hereby acknowledged, does hereby Grant, Bargain Sell and Convey to

NELVIN GEE and KATHRINE R. BRIES, husband and wife as joint tenants with right of survivorship, and not as Tenants in Common

and to the heirs and assigns of such Grantee forever, all that real property situated in the unincorporated area County of Douglas State of Nevada, bounded and described as follows:  
The Ridge Tahoe, Cascade Building, Emerald Suite, Every Year Use, Week #42-259-27-01, Stateline, NV 89449

See Exhibit 'A' attached hereto and by this reference made a part hereof.

Together with all and singular the tenements, hereditaments and appurtenances thereunto belonging or in anywise appertaining, and any reversions, remainders, rents, issues or profits thereof.

DATE: July 21, 1999

*[Handwritten Signature]*  
Greg Rodgers

STATE OF Texas }  
COUNTY OF Brazos } ss.

This instrument was acknowledged before me on 8/6/99,  
by Greg Rodgers

Signature *Patricia Rosier*  
Notary Public

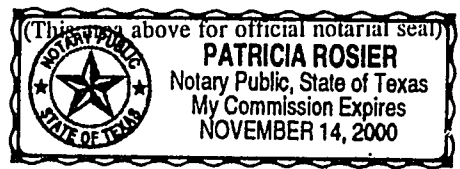

RECORDING REQUESTED BY:

STEWART TITLE COMPANY  
WHEN RECORDED MAIL TO:  
N. Gee & K. Bries  
648 Eastview Way  
Redwood City, CA 94062

MAIL TAX STATEMENTS TO:  
Ridge Tahoe P.O.A.  
P.O. Box 5790  
Stateline, NV 89449

0474222  
BK0899PG1938

An undivided 1/51st interest as tenants in common in and to that certain real property and improvements as follows: (A) An undivided 1/48ths interest in and to Lot 42 as shown on Tahoe Village Unit No. 3-14th Amended Map, recorded April 1, 1994, as Document No. 333985, Official Records of Douglas County, State of Nevada, excepting therefrom Units 255 through 302 (inclusive) as shown on said map; and (B) Unit No. 259 as shown and defined on said map; together with those easements appurtenant thereto and such easements described in the Fourth Amended and Restated Declaration of Time Share Covenants, Conditions and Restrictions for The Ridge Tahoe recorded February 14, 1984, as Document No. 096758, as amended, and in the Declaration of Annexation of The Ridge Tahoe Phase Seven recorded April 26, 1995, as Document No. 360927, as amended by Amended and Restated Declaration of Annexation of The Ridge Tahoe Phase Seven, recorded May 4, 1995, as Document No. 361461, and as described in the First Amended Recitation of Easements Affecting The Ridge Tahoe recorded June 9, 1995 as Document No. 363815, and subject to said Declarations; with the exclusive right to use said interest, in Lot 42 only, for one week each year in accordance with said Declarations.

Together with a 13-foot wide easement located within a portion of Section 30, Township 13 North, Range 19 East, MDB&M, Douglas County, Nevada, being more particularly described as follows:

BEGINNING at the Northwest corner of this easement said point bears S. 43°19'06" E., 472.67 feet from Control Point "C" as shown on the Tahoe Village Unit No. 3, 13th Amended Map, Document No. 269053 of the Douglas County Recorder's Office;

thence S. 52°20'29" E., 24.92 feet to a point on the Northerly line of Lot 36 as shown on said 13th Amended Map;  
 thence S. 14°00'00" W., along said Northerly line, 14.19 feet;  
 thence N. 52°20'29" W., 30.59 feet;  
 thence N. 37°33'12" E., 13.00 feet to the POINT OF BEGINNING.

A portion of APN: 42-010-40

REQUESTED BY  
 STEWART TITLE OF DOUGLAS COUNTY

IN OFFICIAL RECORDS OF  
 DOUGLAS CO., NEVADA

'99 AUG 11 AIO:11

0474222

BK0899PG1939

LINDA SLATER  
 RECORDER

PAID 899 RO DEPUTY