

Surveyor's Certificate

I, Bruce R. Scott, Town of Minden Engineer, do certify:

1. This map does not represent an actual survey but has been compiled from existing record information and Douglas County GIS records, and is in compliance with Title 18, Exhibit "C" entitled "Minden Town Boundary."
2. This map was presented to and approved by the Douglas County Board of Commissioners on the 8th day of January, 1998.

Bruce R. Scott
 Bruce R. Scott, PLS 3579

Legend

Parcels Being Annexed per This Map

101 Town Legal Description Call Number

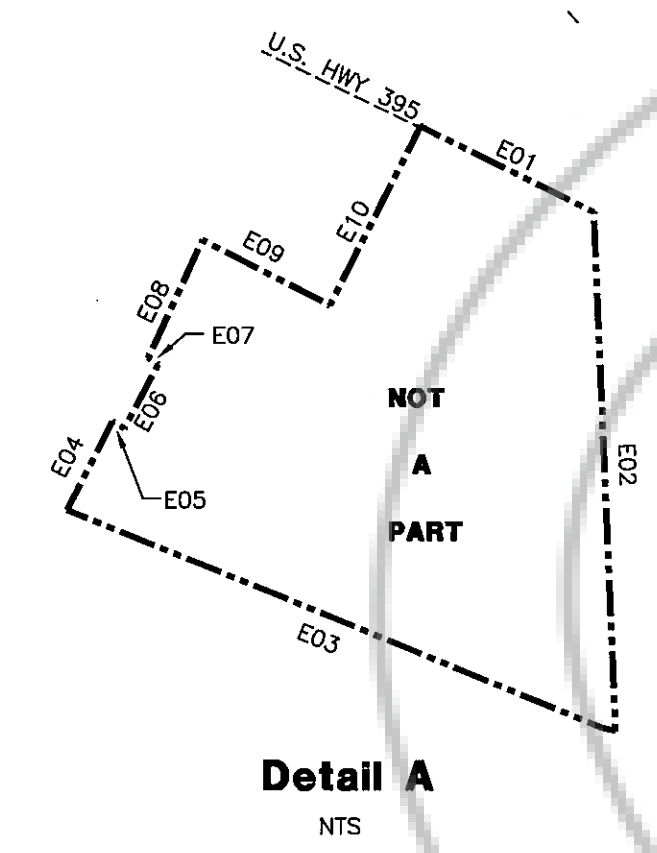

Town of Minden Certificate

I, David C. Sheets, Chairman of the Minden Town Board, certify that this map represents the Town of Minden Boundary, and the annexation(s) shown hereon have been approved by the Town of Minden.

David C. Sheets 8/3/99
 David C. Sheets, Chairman
 Minden Town Board

Minden-Gardnerville Sanitation District Certificate

I, Daniel R. Hellwinkel, Chairman of the Minden-Gardnerville Sanitation District (MGSD), certify that this map represents a portion of the MGSD boundary and the annexation(s) shown hereon have been approved by MGSD.

Daniel R. Hellwinkel 9/3/99
 Daniel R. Hellwinkel, Chairman

Recorder's Certificate

Filed this 10th day of SEPTEMBER 1999,
 at 42 minutes past 10 o'clock
 in Book 999, Page 1642.
 Document Number 476242, recorded at the
 request of the Town of Minden

Billy Hendon, Deputy
 Douglas County Recorder

Town of Minden Boundary Map
 February 1999

LOCATED WITHIN PORTIONS
 OF
 SECTIONS 29, 30, 31, AND 32, T.13 N., R.20 E.
 AND
 SECTION 25, T.13 N., R.19 E., M.D.B.&M.
 DOUGLAS COUNTY, NEVADA

REVISION	DATE
NEW BOUNDARY MAP	5/4/92
ROSECARD ANNEXATION	6/8/93
1st BAPTIST CHURCH ANNEXATION	5/23/96

JOB NO. 98-003-01
 DATE Feb. 1999
 DRAWN: MLM
 CHECKED: ALB
 SHEET 1 OF 1

ENGINEERING • PLANNING • RESOURCE MANAGEMENT

RESOURCE CONCEPTS, INC.

340 N. MINNESOTA STREET • CARSON CITY, NEVADA 89703-4152 • OFFICE: 702-883-1600 • FAX: 702-883-1656