

DESCRIPTION

All that certain lot, piece or parcel of land situate in the County of Douglas, State of Nevada, described as follows:

Lot 8, Block D, of LINCOLN PARK, Lake Tahoe, Nevada, according to the Official Map, thereof, filed in the office of the County Recorder of Douglas County, Nevada, on September 7, 1921 as Document No. 305 and that parcel of land situated between the East end line of Lot 8, Block D and the West right of way line of the State Highway more fully described as follows:

BEGINNING at the Southwest corner of Lot 8, Block D, Lincoln Park Subdivision, thence North 22°46'40" East 50.00 feet to the Northwest corner of said Lot 8, thence South 67°13'20" East 171.68 feet to a point on the westerly right of way line of U.S. Highway 50, thence on a curve concave to the East from which the radius bears North 66°27'25" West a central angle of 06°31'14", with a radius of 440.00 feet for an arc length of 50.08 feet (cord bearing of South 20°16'58" West); thence leaving said right of way line, North 67°13'20" West 191.86 feet to the TRUE POINT OF BEGINNING.

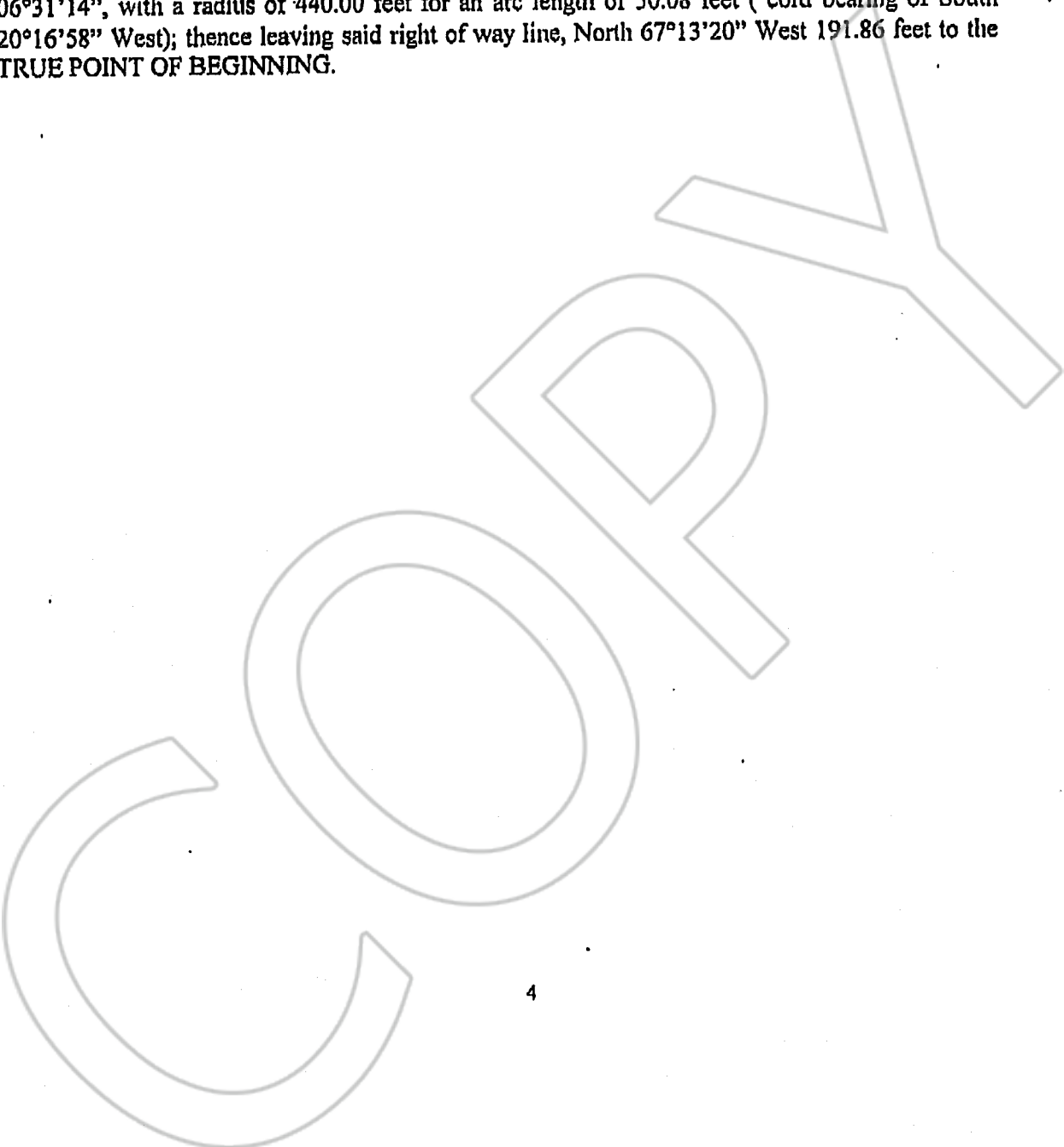

REQUESTED BY
FIRST AMERICAN TITLE CO.
IN OFFICIAL RECORDS OF
DOUGLAS CO. NEVADA

1999 SEP 21 AM 11:17

LINDA SLATER
RECORDER

\$800 PAID *K2* DEPUTY

0477136

BK0999PG4126